PINNACLE
1960

Sugar is sweet
coal is black
do me a favor
and set on a tack
Have lots of luck
in the years
to come and
always be
as nice as you are now.
Lots of luck,
Karen
Bolinger
"64"

To John,
Who I will
never loan
money to again.
Good luck
hope you don't
flunk art -
Janet
& Robbie
-63-

John Frush
(Bugs)
your
Pal

To John,
Best of luck
in the future
years.
Becky Baliff
60

To John,
A real nice
guy. Good
luck in High School.
Pat Somers

Joe Burks

2 tink
2 tink
2 tink in vain
2 tink
2 tink
I'll write my name;
Susan Hosner
"64"

John luck to
Good luck Hellowshipper
Great Gloria
'62

ALLEN COUNTY PUBLIC LIBRARY
3 1833 03562 7519
Gc 977.202 C21p 1960
Pinnacle

GEN

John,
Best of Luck
in everything
you attempt to
do. I hope you
pass (I hope I pass)
Donna
Peacock
-64-

William
Blakey
"64"

To John,
A real sharp
guy whose
always been
a ball.
Love &
Laughs
Gloria
(62#)

John,
Best luck to a
real nice
8th grader.
Good luck in
your Freshman
year, especially
if you get Mrs.
Ford! With
her you'll
need all the
luck you can
get!
Peggy
Neuenschwander
-63-

Steve Shanahan

Roses are
red, violets
are blue, the
sidewalk is
cracked, and so
are YOU!
Steve Brown
"Brownie" (65)
If I'm lucky

Gerald
Blakey

John -
Best of luck in
light sport like
this
Bob
Jeff

To one of my
best friends, who has
a terrible history grade (Mrs.)
Chuck
(64)
just fooling

2 Y S (to John

2 B

4 gotter

your Pal

Larry

Slaughter

"64"

To John,

the screwiest person

O. know of Youre a riot

and do mean Riot

Marcia

63

To John,

a real sweet eighth grader

with a neat like best

wishes for the future

Trudy Somers

Leanie Jude

"65"

I hope you have good luck

all through high school

Judi George

(64)

John

Roses are Red

Violets are Blue

Best of Luck

To Pat and you

Luck Always

Duane Hager

—64—

Roses are red

Violets are black

you better with

a knife in your back

Ha Ha ha ha

I'm just kidding!

Cry Cry

"64" Clearmeer

PINNACLE

1960

"To John
a some
times nice
guy, good
Luck. May
you pass."

To John,
One of the craziest
8th graders I know besides
Polley. Best of Luck
Diana
-63

— John —
A real swell eighth
grade guy, but I'll
think twice before I
loan you money! (only
joking)
Loads of luck in your
high school days. They are
the best years of your
life.
Much luck,
Karla Kotenbauer
—61—

To John
One of the nuttiest
and nosiest guys.
Really, you're a ball
Beware of those eighth-grade
girls!
Peg "63"

CARMEL HIGH SCHOOL

Carmel, Indiana

Each Year Adds A New Pinnacle.....

....homecoming, class plays, the Prom. There were many of these events throughout the year that meant a lot of enjoyment for us, but they were only a small part of the time spent at school. The largest part of the time spent at school was spent in everyday happenings such as club meetings, football practice, classroom discussions, and assignments.

Often we overlooked the importance of our classroom activities and the store of knowledge we gained from them. Perhaps we shall never cease to enjoy these learning experiences. Dances and parties are more for youth; learning is for a lifetime.

There is no substitute for the traditional school activities and just plain fun, but we must never forget the "pinnacle" of our school years--education.

Table of Contents

Introduction 2

School Life 4

People 22

Organizations 62

Sports 86

Advertisements 106

Index 117

At School We Learned Physics . . . Chemistry . . .

Elaine Cole lends a helping hand to Dan McConnell arranging his leaf collection while Ivo Kask offers a leaf.

Rooms 103 and 105 are the homes of the science department at Carmel High School. Here students gain a general knowledge of Biology, Chemistry, and Physics with the aid of the three very capable science teachers.

One hundred and fifteen sophomore Biology students worked hard on leaf and insect collections which are annual fall projects of this department. Later in the year they delved into a different phase of Biology through bi-weekly dissection of such animals as starfish, worms, and frogs.

Three classes of Chemistry students began the year with a basic study of oxygen, hydrogen, and valences. This study enabled them to work more complicated equations and problems. Weekly laboratory experiments such as the preparation of gases and acids provided enjoyment plus knowledge, even though it cost the department quite a few test tubes.

This year's class of eighteen Physics students initiated the course by a study of heat and mechanics. With the addition of a Physics chart with explanations on finer points of the course, the students gained a clearer picture and better understanding of electricity, light, and sound, which were studied the second semester.

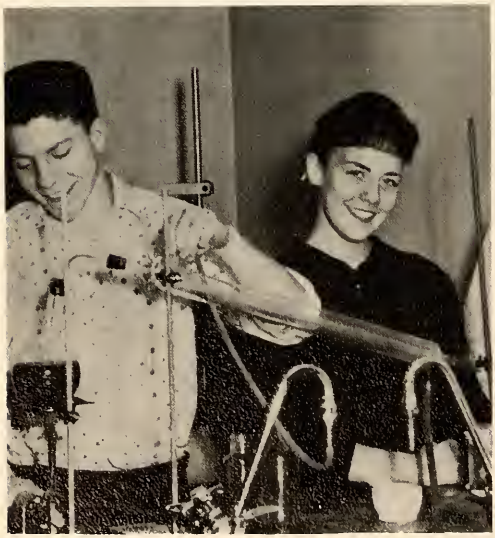

Bill Kendrick and Peggi Martin look as though they are enjoying themselves distilling water in Chemistry. What's so funny?

Bill Merrill demonstrates atmospheric pressure by exhausting air from the can while Linda Roeder looks on.

Geometry . . . Alegbra . . . And Trig.

General math, beginning and advanced algebra, plane geometry, and trigonometry were the courses offered in the Mathematics Department. These courses provided a sound background in the use of numbers for math students.

As the school enrollment increases, the enrollment in the Math Department also rises. To handle the larger number of students, another teacher was added this year, bringing the number of math teachers to four.

As the highlight of each year, math students attend the state achievement contests. These contests are held in the spring and various types of math are represented.

Cindi Merrill constructs an angle while Jeff Morton and Larry Moran look on.

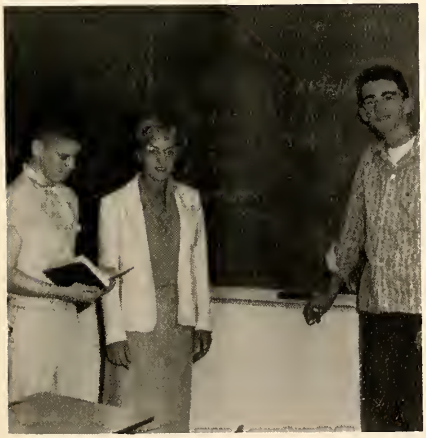

Steve Littrell, Paula Fields, and Steve Schera proudly display completed algebra problems.

The members of the trigonometry class are working together on a difficult trig assignment.

We Wrote Themes . . . Studied

The first semester composition class work on their source themes with the assistance of Mrs. Bamberger.

John Davis tacks an envelope to the bulletin board. Envelopes postmarked in other states and countries were brought in by the eighth grade English classes.

New pinnacles were reached this year in helping students prepare for successful lives through the mastery of English. Special supplementary work in the Student Guide of the Reader's Digest helped students to build reading power, to speak and write more clearly, and to build richer vocabularies.

The two classes in English Composition, offered to juniors and seniors, made a useful study of writing and taught the students to express ideas effectively.

Every year students represent Carmel in the English division of the Indiana High School Achievement Program sponsored by Indiana University. The students work toward these contests which are held in the spring of the year.

Grammar . . . Learned New Languages

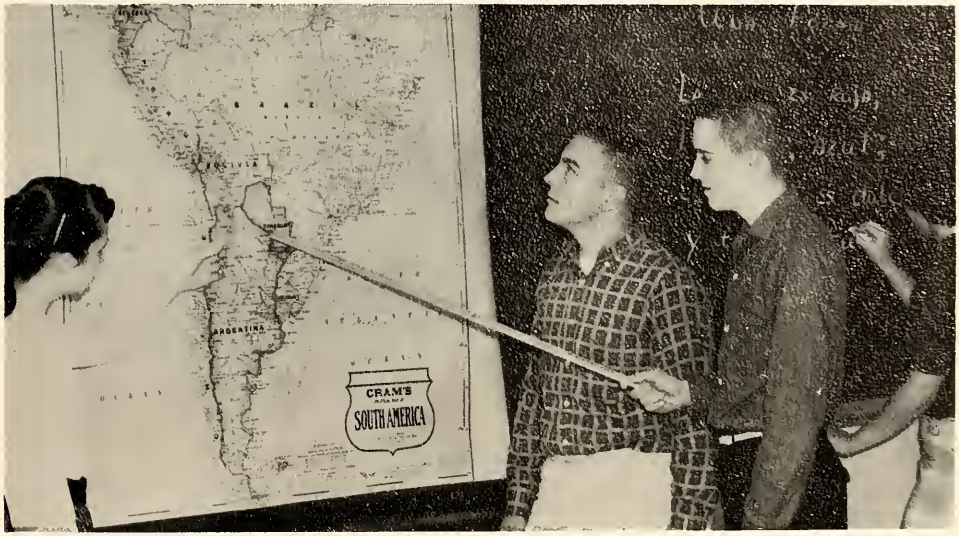

Dick Murphy points out Argentina to Barbara Ward and Mike Mahnensmith. Jean Slipher does an exercise in Spanish.

The Language Department offers two years of Spanish and two years of Latin; some students take four years of language. Two years of one language are required in the College Preparatory Curriculum, as this is essential to a well-rounded education.

The study of language is supplemented by the use of such things as maps, reports, games, and songs. These promote better understanding and appreciation of the language. Sometimes special projects are assigned, and through these, students come into even closer contact with the language, and with other countries.

Students representing Carmel in the state language achievement contests have won medals in Spanish for the past few years.

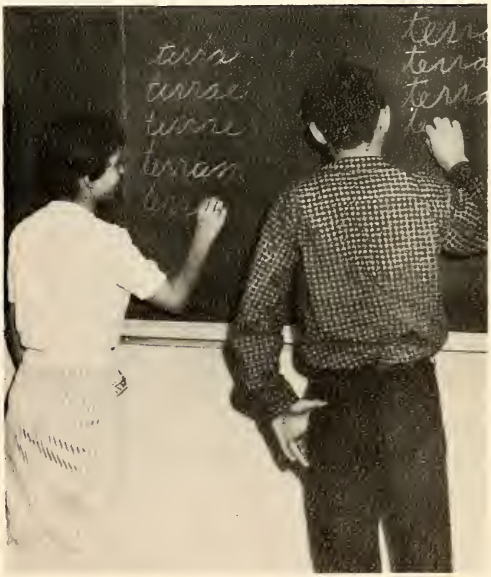

Laura Simmerman and Paul Hannah decline a noun in Latin.

Bonnie Titus, Tandee Cooke, Suzy McCracken, and Nancy Jo Payne find art a useful medium for expressing ideas.

We Cooked . . . Sewed . . .

Linda Warren, Janice Booth, Sue Harshbarger, Linda Reeder, and Marsha Clayton sew wool dresses and two-piece outfits with the help of Miss Veach.

The students enrolled in the Art Department explored several interesting fields this year. The 173 eighth grade students painted in water colors, learned lettering techniques, sketched figures, and drew with charcoal. The high school students sketched with charcoal and pastels, made color wheels, and painted in oils. They also worked with leather, made ceramics, and did copper enameling. They learned art history and theory through lecture; in this way the students reached new heights in art appreciation. Among other activities, they competed in three contests.

The Homemaking Department reached new goals in preparing students for better home and family lives. The eighth grade girls enrolled in a basic homemaking course which touched on nearly all phases of home economics. The high school homemaking courses, in which seventy-five girls were enrolled, included interesting fields such as jelly-making, wool projects, dating, interior decorating, house plans, and family relations. Other activities included competing for the Betty Crocker Award and presenting a spring style show.

Frank Fleener, Roger Boldt, Pete Bullard, Dan Haston, Jim Martin, and Jim Strong work hard to complete their advanced shop projects.

Buford Stafford, Tim Townsend, and Jim Strong try to figure out new angles and methods in the mechanical drawing class.

Painted... Drew...

Mr. Scott, teacher of the shop and mechanical drawing classes, feels that in both these subjects, individuality is of the utmost importance. For this reason these two classes are growing rapidly in popularity with the students.

In shop, students are taught the proper care and basic use of tools and working implements. They enjoy working with the tools available for their use. By learning to use these tools well, students are able to take on projects that might otherwise be impossible for them; for instance, the painting of their own cars, or the construction and repairing of bookshelves, cabinets, tables, and other useful and beautiful household furniture. Carmel is planning to add to its shop department some printing equipment to teach students the art of printing.

The mechanical drawing classes are advanced studies of the basic fundamentals taught in shop. Many students find that the knowledge they gain from the mechanical drawing classes is vital if they wish to enter into the field of engineering.

With the help of Mr. Scott, these two important classes will continue to develop and grow at Carmel.

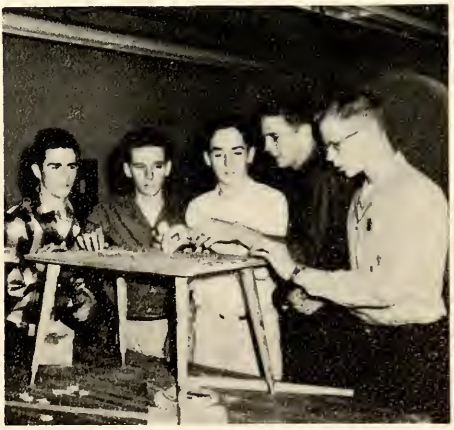

Working on an advanced shop project are Jim Martin, Jim Thomas, Don White, Dallis Sinclair, Jim Katterhenry.

...And Typed. We Learned About Our

Dianne Souther, Dana Wehmeier, Sandy Cummings, and Lois Fenstermaker are busily taking dictation from their instructor, Mrs. Hill.

Frances Childers, Bob Donewald, and Carole Doty are carefully completing bookkeeping assignments.

Joan Carlton, Frances Childers, and Vicki Emmons carefully keep track of their asdf's in typing class.

The Business Department offers courses which may serve as a basis for after-graduation office work or for further study in the field. The instructors in this department are Mrs. Hill, Mrs. Ackerson, Mrs. Lemme, and Mr. Huffer.

Two years of typing are offered in the Business Department. The fundamentals of typing are taught during the first year. The advanced typing class works with business forms such as those used in actual offices. A personal typing course is offered to students who merely want to develop a typing skill for their own use.

Shorthand courses are also available for two years. Shorthand forms are learned and accuracy is developed in the first year. In the advanced course, typewritten transcripts are required daily to acquaint the students with office procedures. Speed and accuracy increase throughout the course.

One year of bookkeeping is now offered in the Business Department. This is a general course in the fundamentals of bookkeeping which prepares the student for further study in the field.

General Clerical consists of instruction in filing and the use of office machines. This course is offered after the advanced typing course to students seriously interested in entering office work.

Country and the Rest of the World

Gary Jaeger, Larry Diersing, and Jim Dean are standing around Becky Kapust who is showing them that Sociology can be fun if you look for the right materials in the right places.

Mike Mahnensmith, Diane Harrison, Cay Correll, and Amelia Hesterburg look on while Fred Cook points to Africa which is one of the trouble spots of the world today.

One of the Senior classes seems to enjoy Mr. Sharp's interesting lecture on the various phases of our United States Government, a required course for twelfth graders.

We Gave Speeches . . . Drove . . .

Janet Roblee gives dramatic interpretation in one of the beginning speech classes.

The Carmel Speech Department is a popular one with students. The aims of the beginning speech classes are to help the students overcome their fears and embarrassment when they speak in front of the class.

In these classes they learn to speak freely with poise and grace. They find that even after they have completed their speech course, they profit by their new speaking abilities. In their other classes they are able to speak confidently and without fear. Another point beginning speech students learn is that adequate preparation is vital for any oral class recitation.

In advanced speech courses the students have an opportunity to develop further their speaking abilities by studying dramatics and forensics.

It is easy to see why Mrs. Kesselem and Mrs. Ackerson, our speech teachers, play such an important part in a Carmel student's high school career.

Eddie Hill, Carolyn Floyd, and Bill Waller participate in drama contest.

Mr. Huffer, who is Driver Education instructor, laughs at the puzzled looks of Dick Murphy, John Truesdel, Jeff Morton, and John Mohr when he realizes they don't know as much about a car motor as his girl students do.

Carmel High School offers Driver's Training to all students. These girls are learning to handle a car carefully and safely.

And We Played Some Too

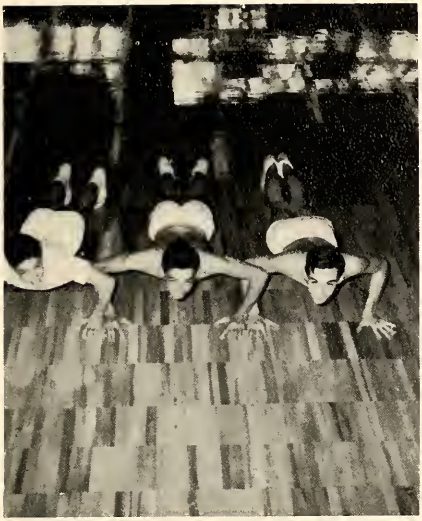

Don Wood, Johnny Marsh, and Taylor Wilson exhibit their strength while doing push-ups.

Barbara West and Dallana Page thoughtfully study the parts from the model of the human torso as they remove them.

An important part of a high school education is spent in the student's Health and Safety classes and Physical education classes. He has learned how to maintain a healthy body and in the future he may utilize his knowledge while raising a family.

In his physical education classes he was taught fundamentals of sports, rules of games, sportsmanship, and he was able to build up his body physically.

His goal was to achieve the summit of good living.

In the years of 1959 and 1960, there were 130 girls enrolled in Mrs. Verplank's and Miss Williamson's physical education classes, 60 of which were Freshmen, 65 Sophomores, and 5 assistants.

Mr. Shepherd's physical education classes had 124 boys enrolled. Approximately 62 were Freshmen and 62 were Sophomores.

The girls' Health and Safety classes consisted of 62 students: 57 Freshmen, 1 sophomore, 1 Junior and 3 Seniors.

Meanwhile, the boys' classes had 89 enrolled. There were 75 Freshmen, 7 Sophomores, 6 Juniors and 1 Senior.

The girls' activities in their physical education classes were: calisthenics, kickball, and basketball, and the boys' were: touch football, cross country, basketball, dodge ball, and calisthenics.

Both the boys' and girls' Health and Safety Classes studied the different systems of the body.

As Diane Haston and Wanda Smith study the chart explaining the doll representing the human body, Connie Hughey looks at the doll.

We Had Time For Fun

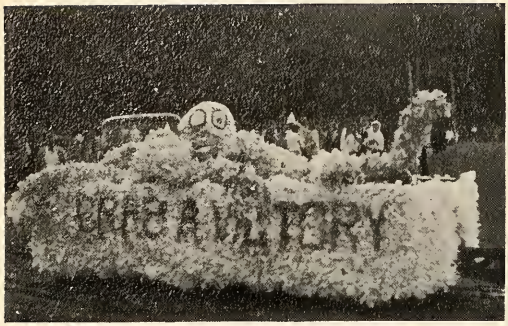

The theme of the winning float made by the Seniors was "Grab A Victory" illustrated by an octopus with one leg over the goal post.

"A Whale Of A Team That Won't Eat D-Feet" was the theme of the Freshman float that won second prize.

Probably one of the greatest honors a girl in Carmel High School may achieve is being chosen Homecoming Queen. The requirements are a pleasant personality and a pretty face as shown by the 1959 Queen, Judy Parks, Junior and her court: Sue Devine, Freshman; Carol Pattison, Sophomore; and Jane Baur, Senior. Their escorts are Boo Sinnock, Dave Miller, Steve Godwin, and Donn Fry.

The football season rolled around, with it came Homecoming. The students, their enthusiasm at its highest peak, worked together to produce this event which all would remember.

The night before the game, a parade consisting of the team on the fire engine, the band, and all enthusiastic boosters of the team marched through the streets of Carmel. On the gridiron after the parade, around a large bonfire, the fans cheered for the team.

In order to build spirit even higher, in the afternoon pep session, the cheerleaders and the football players placed "Frankie," standing for Franklin, in the trash can where he rightfully belonged.

All of this spirit and trust in the team was not in vain. The Hounds played one of the best games of the season when they defeated Franklin 33-6. This was our first Homecoming victory in four years.

And For Dancing

Queen of the 1959 Prom was Wendy Wilson, Senior. Her escort was Greg Ferrin.

The entertainment was outstanding and definitely made the Prom even more enjoyable.

The 1959 Prom was held in the Carmel High School cafeteria on Saturday, May 16 at 7:30 P.M. The theme, "Shangri-la," was carried out through the use of Chinese lanterns and soft lights.

The preparation by the Junior class for the Prom took a lot of hard work but the result was worth it all. The people deserving the most credit were Nancy Irvine, head chairman, and her committee chairmen, Janet Mayo, Cherie Luke, Sharon Kinnaman, Gail Dorsey, Don Lawhead, Linda Schmidlin, and their committees.

After a delicious dinner of ham, baked potatoes, salad, tomato juice, milk, and lime sherbet and butter cookies for dessert, the dancing began to the music of Vic Knight and his orchestra. During the evening the Prom guests were entertained by T. R. and the Rockets from Washington High School and the "Aristo-cats" from Shortridge with rock-'n-roll music.

It was a night to remember for a long time.

The joy and happiness of this occasion may be seen written all over the countenances of the many people there.

And Class Plays Were Just Some

Jim Donnellan points at the triplets, Kathie Franklin, Patty Jackson, and Annette Smith, amazed to discover that they are three girls instead of one. Julia Larson, Larry Beswick and Mike Stoops listen while Cherie Luke explains the appearance of the three sisters.

"Ghost Wanted," a mystery comedy, was the first play presented by the graduating class of 1960.

Characters other than those pictured were: Jim Dean, Cherie Luke, Gail Dorsey, Nancy Irvine, and Dave Miller. The director was Mr. Robert Walker.

Their second play was a hilarious comedy, "Grandad Steps Out." The following characters in the play are not pictured: Viki Verplank, Pat Harrison, Joe Newby, Jim Dean, Jackie Thompson, Jim Martin, Jerry Miller, Dave Miller, and Ronnie Stoops. Mrs. Ackerson was the director for the Senior year.

Joe Newby, an undercover agent for the government, is pointing a gun at the villian, Jerry Miller, while Linda Schmidlin and Larry Beswick look on astonished at the discovery.

The make-up committee, composed of Peg Yount, Janet Durler, and Linda Kay Wilson add the final touches to Jackie Thompson before the Senior play. Not pictured is Carol Herrmann, another member of the make-up committee.

# of Our Many Activities.

The mixed chorus, directed by Mr. John Suderman, supplied the music for the annual Christmas convocation.

From time to time throughout the year different school organizations sponsor educational or entertaining programs for the student body.

The first convocation this year was put on by the Atomic Energy Commission of Oakridge, Tennessee. The theory of atoms was explained and some of the peacetime uses of the atom were demonstrated.

Later in the year a demonstration of gymnastics and the fundamentals of wrestling was put on by a team composed of two wrestlers and two gymnasiasts from Ball State Teachers College. This program was brought to the students through the efforts of Mr. Donald Huffer, the wrestling coach.

The senior class was responsible for bringing the Butler Glee Club to Carmel High. They presented a Christmas program consisting of folk and traditional Christmas music.

Reverend Donald J. Davis spoke at the annual Christmas convocation. The mixed chorus, under the direction of Mr. John Suderman, added Christmas music to the program.

We Had Fun at Lunch Time...Between

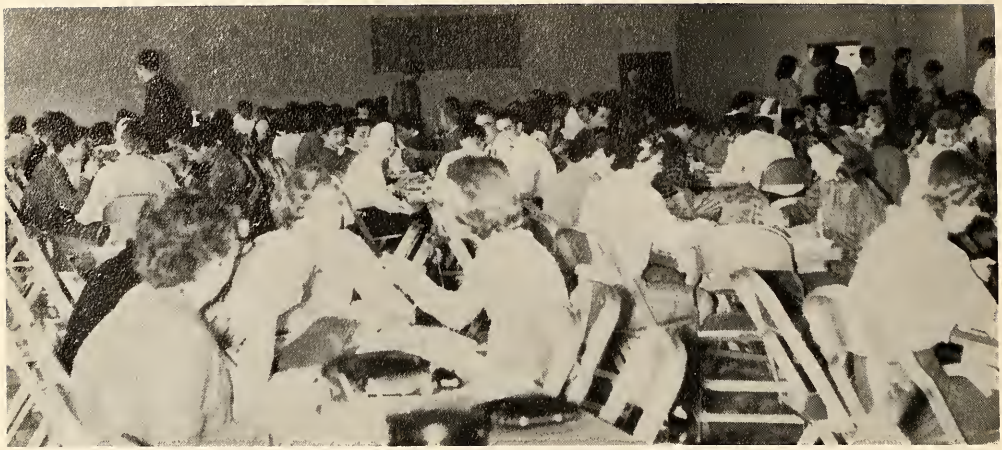

Students enjoy eating lunch in the spacious cafeteria.

Barbara Brown and Carol Herrmann make use of the vertical files in the library.

The facilities of Carmel High School greatly aided in its smooth operation.

The library contains 2350 books, among which are science fiction, historical novels, biographies, and autobiographies. Besides books it also holds forty-four classical records for the teachers' use, seventy-five magazines, from nine hundred to one thousand folders under different headings, and a large number of filmstrips. During some class periods this room serves as a study hall, under the supervision of Mrs. Donahue, our librarian. Semester tests are sometimes given in the room, too.

Carmel's gymnasium, having a seating capacity of 4500, is the largest in Hamilton County. The newly organized wrestling team held its matches there. The gym also served as a study hall, a physical education classroom, an assembly hall for all school convocations, and the setting for the high school concert band's annual production, "Allegro." This year the school body was fortunate to have the county tournament games and the sectional games played in its gymnasium.

Lunching was not the only purpose for which Carmel's cafeteria was used. It was also the meeting place for class committees, organization meetings, and for taking educational examinations. For special occasions the tables were removed and the cafeteria served as a dancing floor.

The intercommunications system was one of the most used facilities. Each day over the intercom, Mr. Lemme delivered messages to the student body during the half-hour between the fifth and sixth periods. Another use was to summon the pupils to pep sessions, convocations, and class meetings.

The deans' offices, located inside the main office, were headed by Mrs. Verplank, Dean of Girls, and Mr. Owens, Dean of Boys and Vice-Principal. In these two offices were kept the aggregate attendance. A reading comprehension machine was installed in Mr. Owens' office. A major duty of the deans was to counsel pupils in school problems.

The office of the school nurse, Mrs. Kerchner, is located beside the main office. Absences were reported to and recorded in the nurse's office. Girls wishing to become nurses could work in the office answering the telephone.

Miss Williamson, Guidance Counselor, provided students with vocational information. She guided them in fulfilling their high school requirements and helped them make their college choices.

One of the busiest places at Carmel High is the bookstore, under the able supervision of Mrs. Brunner. Carol Duzan, Steve Harkness, Jim Samuelson, Janet Wilson, and Barbara Bracken wait for their turn while Danny Dunham pays Mrs. Brunner for his purchases.

A look through the halls of C.H.S. reveals the library, the location for research, pleasure, and the ripening of intellectual interests through the use of books and magazines and the help of Mrs. Donahue.

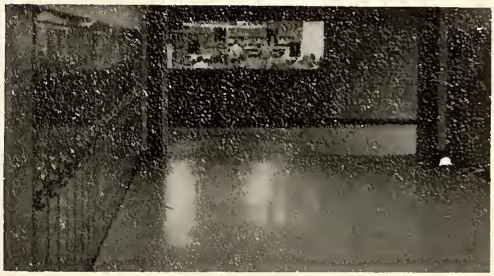

Classes.....and After School

During the five-minute interval between classes, the halls are filled with students exchanging greetings, opening their lockers, and hurrying to their next classes.

Students prepare to leave after a busy day of English comp, trig, physics, and government.

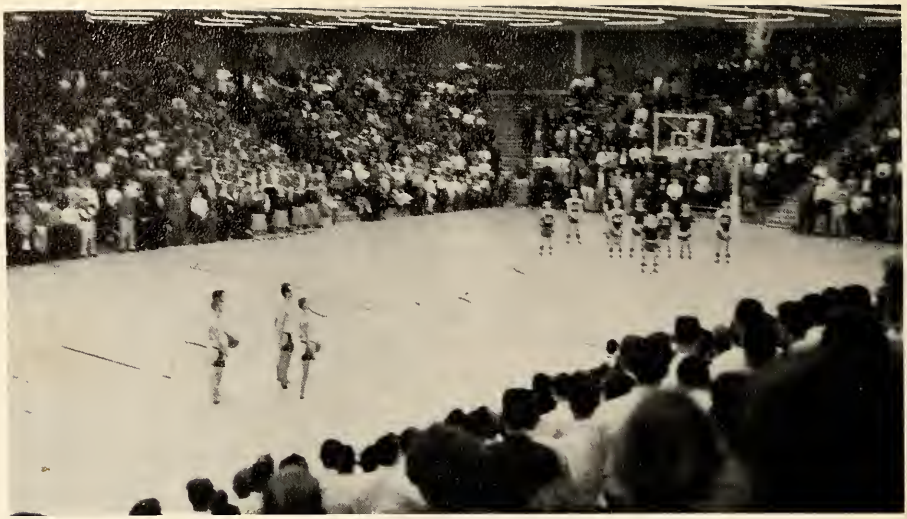

The gym was silenced and all stood at attention as the National Anthem was played.

Crowds Thronged to Our Gym to.....

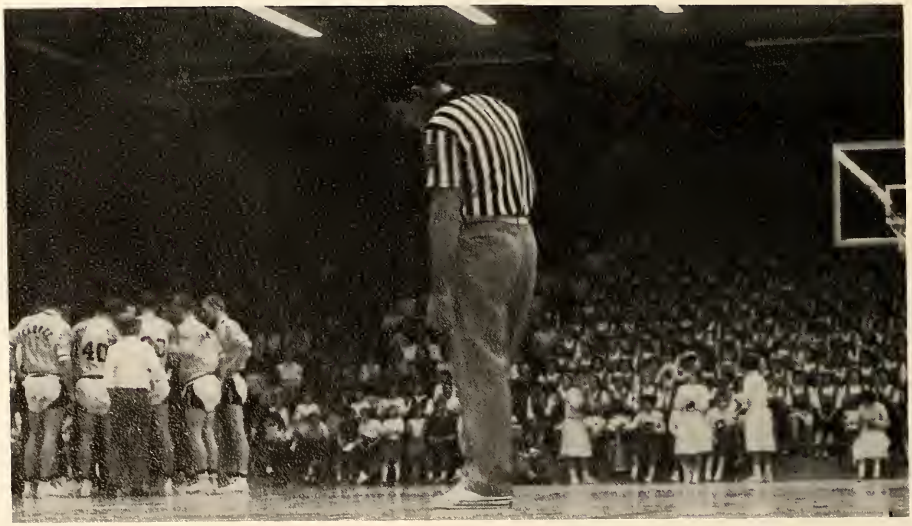

All the expectation and suspense of weeks beforehand began to build up; while the referee waited for the game to begin and the two teams heard last minute instructions from the coaches.

An additon to Carmel High in the years 1959 and 1960 which gained the admiration of the girls' Booster Club was the boys' Pep Club. The boys stood for every foul shot made by Carmel's Greyhounds and cheered for points scored.

Attend the County Tournaments.....

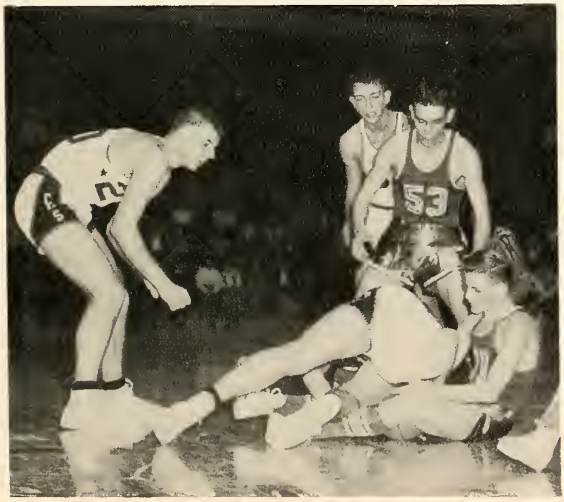

Carmel and Walnut Grove struggle for possession of the ball in the first game of the 1960 Hamilton County Tourney.

After the tourney, when all had left, the gymnasium was a quiet place.

Each Year Adds a New Pinnacle...

... at Carmel High School. This was exemplified as the school reached a new height of overall accomplishment during the past year. All this didn't just happen--it was possible only through the combined efforts of many persons.

The faculty provided leadership and inspiration for the student body. The students responded in scholarship, achievement, and in widening their interests.

As the administrative groups, such as the office staff, cafeteria staff, custodians, and bus drivers, carried out their respective jobs with efficiency, they also helped the faculty and the student body complete a successful year.

The purpose of this record is to picture the people who make up our school and to describe in more detail some of their general accomplishments.

People

The Administration Stood Ready

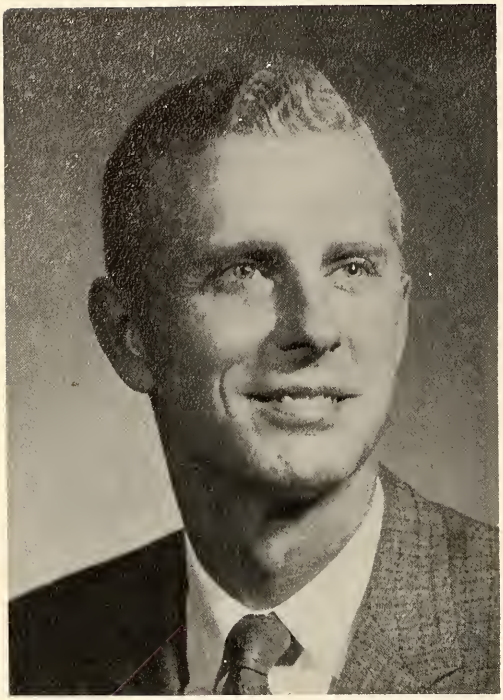

As Superintendent of Clay Township schools, Mr. Forest Stoops had the responsibility of buying supplies and equipment, hiring teachers, and assisting the school board in setting up a budget for Carmel's schools. He received his M.A. degree from Butler University and his B.S. degree in Education from Central Normal College.

The members of the School Board are: Forest Stoops, Howard Hunt, Jack Shore, Kenneth Booth, Lewis Humke and Clarence Carson. During the past year the School Board worked to expand the facilities of Clay Township schools. Plans are under way for a new addition to the Orchard Park Elementary School. This addition will consist of thirteen classrooms and a cafeteria. The board employed an architect to draw up plans for an elementary school at Carmel. It is hoped that the Orchard Park addition will be completed by the fall of 1960, and that the building at Carmel will get under way in the early spring.

To Help Us With All Our Problems

Good Luck, John!
C. F. Lemme

Mr. Lemme was Carmel High School's principal. Although this was his first year at Carmel, he was very well liked and made many friends in the school and the community. As principal, Mr. Lemme handled any major disciplinary problem, managed school records, supervised non-teaching services, and conducted teachers' meetings. His job knew no regular hours, nor could he get away from it, even at home. But through it all he never faltered and remained serene. He organized the first electronics class here and did a fine job teaching it. Mr. Lemme received his A.B. degree from Indiana Central College and his M.S. degree in education at Butler University. Before coming to Carmel, Mr. Lemme was the principal at Mount Summit High School.

Mr. George Owens, the vice-principal, whom everyone knew better as the dean of boys, was in charge of minor disciplinary problems, helped with the management of athletic events, and worked on attendance records. He was also a teacher of orientation. He received his M.A. and B.S. degrees from Ball State Teachers' College. With a job that could often be trying, he joined Mr. Lemme in a concentrated effort to stabilize the school in the shortest possible time.

George Owens

We Studied Hard Under

Mrs. Mariel M. Ackerson taught speech, typing, and shorthand. Her Alma Mater was Butler University where she earned her B.S. degree. Before coming to Carmel, she taught at Westfield High School. Her extracurricular responsibility was director of the Senior Play.

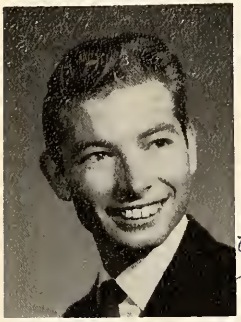

Mr. Cecil William Appleman taught agriculture and general science. He earned his B.S. and M.S. degrees at Purdue University and taught at Van-Buren High School before this year. He was the leader of the boy's 4-H Club this year.

Cecil W. Appleman
Senior 1960

Mrs. Norma Jean Bamberger attended DePauw and Butler University where she earned her B.A. degree. She taught Junior and Senior English, and English Composition this year. The Hi-Lite functioned under her sponsorship.

Mrs. Joan Alyce Beaman graduated from Indiana University with a B.S. degree in education. She taught English to the eighth and tenth grades and was a Freshman class sponsor.

Mr. John David Bowser, who came here from Griffith High School, taught arithmetic, algebra, and plane geometry at Carmel. His Alma Mater was Ball State where he earned a B.S. degree in education. He was our Junior High football and basketball coach this year.

Mr. Willis Taylor Coombs came to Carmel from Bedford High School. After graduating from Indiana University with a B.S. and an M.S. degree, Mr. Coombs taught at Crawfordsville High School. This year he taught chemistry, physics, and mathematics. He sponsored the science club and the Senior class.

Mrs. Mildred G. Donahue, our librarian, earned her B.S. and M.A. degrees at Butler and Indiana University. Before coming to Carmel she taught at Arsenal Technical High School. She was the sponsor of the student librarians and was a sophomore sponsor.

Mrs. Evelyn R. Ford attended Butler University where she earned her A.B. and M.A. degrees. At Carmel she taught English and history. The Sunshine Society and eighth grade were under her sponsorship.

The Direction of Our Teachers

Mr. Dale E. Graham graduated from Ball State and Butler University with a B.S. degree. Before coming to Carmel, he taught at Mississinewa. This year he taught U.S. History and world history. He was head of the athletic department and sponsor of the "C" Club.

Mr. Donald L. Huffer attended Franklin College and Ball State where he earned his B.S. degree. Besides teaching driver education and general business at Carmel, he was the assistant football coach, the wrestling coach, and the golf coach.

Mrs. Juanita May Harvey attended Purdue, Marion College, and Butler, earning her B.S. and M.A. degrees in theology. She taught arithmetic, algebra, and general mathematics. The Junior Class and the F.T.A. functioned under her sponsorship.

Mrs. Irene Campbell Kesselem attended Western Reserve University, Butler, and the College of Wauster where she earned her B.S. degree. She is presently working toward a Master's degree. After teaching at Alexander Hamilton Junior High School, she came to CHS where she taught English and speech. She also sponsored the eighth grade.

Mrs. Kesselem

Bessie Margaret Helmbock

Mrs. Bessie Margaret Helmbock earned her A.B. and A.M. degrees at Indiana, Purdue, Michigan, and Washington Universities. She taught at Warren Central High School before she came to Carmel where whe taught mathematics, English, and reading this year. She was a sponsor of the eighth grade.

Mrs. Dorothy H. Lemme was a math and typing teacher and an eighth grade sponsor. She attended Ball State College and Butler University where she earned her A.B. degree. Before coming to CHS she taught at Mount Summit High School.

Mrs. Klara Hill, who was our Pinnacle advisor, taught in Elkhart County before coming to Carmel. She earned her B.A. and M.A. degrees at Goshen College and Ball State College. Students learned typing, general clerical, shorthand, and bookkeeping under her able guidance.

Mr. Benjamin E. Loveall was head of the Band Department. He earned a Bachelor of Music degree at the Jordan College of Music and Butler University. He is presently working toward a Master's Degree in Music Education. Last year he taught at Mt. Summit High School.

Activities Were Organized With

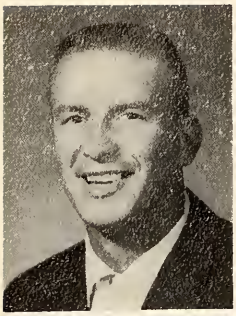

Best of luck
Dick Nyers

Mr. Charles Richard Nyers was the head football coach and the assistant basketball coach at Carmel. He attended Indiana Central College where he earned his B.A. degree. He taught social studies and U.S. History.

Mrs. Helen Marcia Reeves attended Taylor University and Ball State Teachers' College. She earned her B.S. degree in education and is now working on her Master's. She taught all high school art classes and fifth, sixth, and eighth grade art.

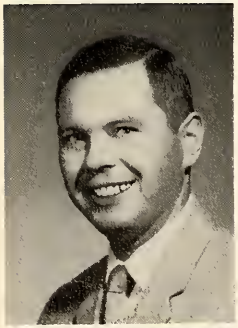

Mr. William D. Schaffer earned his B.S. degree in agriculture and his M.S. degree in education at Purdue and Butler. He taught science and biology and was a sponsor of the sophomore class.

Mr. Bernard R. Scott was another new teacher at Carmel this year, coming from Jackson Central. Indiana University where he received his B.S. degree, was his Alma Mater. The subjects taught by Mr. Scott were industrial arts and geometry. He was also the freshman class sponsor.

Mr. Melvin E. Sharp attended Butler University where he earned his B.S. degree in education. He taught government, economics, sociology, and world history. His extracurricular activities included freshman football and basketball coach, and varsity track coach.

Mr. William L. Shepherd received his B.S. and M.S. degrees from Butler and Indiana Universities respectively. He taught at Mitchell High School before coming to Carmel, where he taught health and safety and physical education this year. Head basketball coach and assistant track coach were his extracurricular activities.

Mr. John M. Suderman attended Goshen College and Indiana University. He has Bachelor of Arts and also Master of Music Education degrees. He taught junior high general music and high school chorus.

Miss Florence Olene Veach came to Carmel this year, for her first teaching assignment after leaving Indiana University where she obtained her B.S. degree. The Home Economics department was headed by her, and she also was sponsor of F.H.A., Girls 4-H, and the junior class.

The Help and Guidance of the Faculty

Mrs. Mary S. Verplank was a teacher as well as the dean of girls. Her Alma Mater was Indiana University where she earned her B.S. degree. She taught at Salem before coming to C.H.S. She taught health and physical education here. Her extracurricular responsibility was sponsoring G.A.A.

Mrs. Dorothy H. Ward, a graduate of Butler University, earned her A.B. degree and afterward taught Spanish as a graduate assistant at Butler. Before coming to C.H.S. she taught at Lebanon High School. Mrs. Ward was a Senior class sponsor, along with being sponsor of the National Honor Society and Spanish Club.

Mrs. Mary Kathryn Williams taught at Salem High School before coming to Carmel where she taught Latin this year. She earned an A.B. degree at Ball State Teachers' College and the University of Wisconsin. Her extracurricular activities included the sponsorship of the Junior High Honor Society.

Miss Eva Williamson earned a B.S.H.E. degree from Purdue and an M.S. degree in Education at Butler. She taught orientation, physical education, and health and was a guidance counselor at Carmel. Her extracurricular activities included the sponsorship of the varsity and reserve cheerleaders and the boosters club.

Eva Williamson

Mrs. Rosalind A. Balliff, before coming to Carmel, worked at Jackson Central High School. This year she was the secretary to Mr. Forest M. Stoops, Superintendent of the Schools.

Mrs. Amo Bower had the responsibility of managing both the grade and high school cafeterias. She attended Indiana State and Purdue Universities.

Mrs. LaVerne Kerchner was in charge of Carmel's First Aid department. She attended the University of Illinois. At Little Company of Mary Hospital in Chicago, she earned her degree of Registered Nurse. She sponsored the F.N.A.

L. Esther Whisnant was the school secretary and treasurer. Before coming to C.H.S. she worked for Harold J. Flask, Attorney at Law, in Oskaloosa, Iowa. She attended the Murphy School of Business in Oskaloosa.

NOT PICTURED:
Mrs. Katherine Townsend, who taught English classes during the second semester. She has an A.B. degree from Earlham College.

Our School Functioned Well Due to the Hard

FRONT: ROW: D. Beaver, F. Cook, R. Stoops. SECOND ROW: S. Marsh, J. Ott, A. Smith, P. Yount, A. Hesterberg, J. Larson, J. Wooden, J. Durler, V. Verplank, D. Wehmeier. THIRD ROW: J. Baur, P. Harrison, F. Childers, L. Fenstermaker, V. Ogle, K. Jakelsky, C. Rogers. P. Martin, S. Boyd, S. Kinnaman. These are the students who worked in the main office, the girls and boys deans' offices, the nurse's office, and the atheletic department.

The cafeteria staff, this year, consisted of the following people: FRONT ROW: L. Wilson, Mrs. Beaver, Mrs. Crow, Mrs. Windell, Mrs. Grubbs, Mrs. Bower, Mrs. E. Hinshaw, Mrs. R. Hinshaw, Mrs. Randall, J. Mayo. BACK ROW: G. Baker, P. Polley, Mrs. Harshbarger, B. Lawson, Mrs. Holloway, Mrs. Graham, F. Fleener.

Work Put Forth by The Service Personnel

The bookstore was handled this year by Olive Brunner and Betty Stutsman. Shown purchasing an item is Dave Miller.

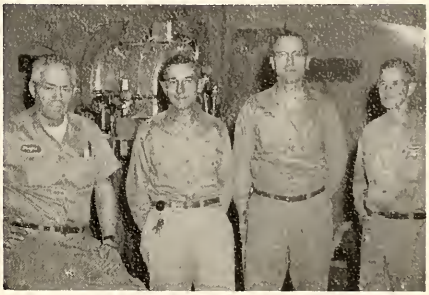

The custodians this year were: Herman Meyers, Gilbert Long, Harold Cook, Charles Powell.

During the past year, the service personnel pictured on this and the preceding page have contributed much toward the betterment and smooth running of the school. They have helped the students to get to and from school and have aided in making the school a more comfortable place in which to work.

Carmel's bus drivers this year were: FRONT ROW: V. Randall, J. Featherston, P. Platt, W. Shelburn, B. West, R. Trobridge, G. Thomas. SECOND ROW: B. Shugart, C. Birk, M. Kinzer, L. Newby, C. Cotton, M. Frank, B. Bowen, J. Estridge, C. Smith. Not pictured is Herman Myers.

Dressed for Clash Day are: FRONT ROW: Gail Dorsey, Becky Kapust. SECOND ROW: Lois Fenstermaker, Sandy Cummings, Jane Baur, Carol Koehler.

The Seniors' last year was an exciting and enjoyable year for everyone in the class. It was also the busiest and most important year in high school. There were many decisions that had to be made which would affect not only this year but the entire lifetime of the Seniors. As leaders of the school, the class of 1960 had new responsibilities as well as privileges, all of which made this a memorable year for the Seniors.

Senior Float

Adorned in their best are: FRONT ROW: Jim Dean, Jim Martin, Dan Haston. SECOND ROW: Janet Mayo, Barb Brown, Sharon Kinnaman, Susie Marsh, Dianne Souther, Kathy Smith, Linda Baire. LAST ROW: Gary Jaeger, Gene Baker, Phil Solzan, Larry Beswick, Larry Diersing, Roger Boldt, Art Love, Noel Moon.

"Grandad Steps Out." Mrs. Ackerson helped the Seniors prepare and present their play.

The Senior Trip in the spring was an event that the class had worked toward all through high school. It took a lot of work to get the money for the trip and just as much planning. The Senior class sponsors, Mrs. Ward and Mr. Coombs, and the principal, Mr. Lemme, spent many hours helping the Seniors plan their trip and make all the necessary arrangements. Everyone who went on the trip found it well worth all the effort.

The peak of the year was graduation. The Seniors finally reached their goal of the past twelve years when they received their diplomas.

They looked back on those years as a thorough preparation for the future for which each Senior had his own plans.

Wayne Wachstetter, Steve Harkness, Jerry Miller, Donn Fry, Joe Newby, Jim L. Martin, and Larry Beswick participate in "Slop Day," a custom followed by the Senior classes.

Wins First Prize

The Senior class officers are: FRONT ROW: Larry Beswick, President, Carol Herrmann, Secretary, and Jim L. Martin, Vice President. SECOND ROW: Robert Brooks, Sergeant-at-Arms, Ronald Stoops, Treasurer.

The Senior Play

LINDA BAIRE

George Washington High School 1; Plainfield High School 1,2; F.H.A. 2,3,4; G.A.A. 3; Class Play Usherette 3.

GENE BAKER

C Club 2,3,4; Student Manager 2,3,4; Teen Canteen Disc Jockey 4; Projectionist 2,3,4; Play Reading Committee 3,4; Play Advertising 3.

BECKY BALIFF

F.T.A. 1,2,3,4; G.A.A. 1,2,4; Boosters Club 1,2,3,4; Sunshine Society 4.

JANE BAUR

Pinnacle: Activities Editor; Jr. Honor Society 1; Sr. Honor Society 2,3,4; President 4; Student Council 2,3,4, Secretary 2,3,4; Spanish Club 2, Vice President 2; Boosters Club 1,2,3,4; G.A.A. 1,3,4, Vice President 3; Office Practice 3,4; Cheerleading: Freshman, Reserve Alternate 1, Regular 2, Varsity 3,4, Captain 4; Girls' State 3; Class Play Student Director 3,4; Teen Canteen 3,4, Vice President 3, President 4; Homecoming Queen Candidate 4.

CAROL BECKER

Pottstown, Pennsylvania High School 1,2; Pinnacle: High School Editor; Spanish Club 4, Vice President 4; Boosters Club 4; Chorus 3; Regional and State Spanish Contest Representative 3.

LARRY BESWICK

Spanish Club 2,3,4; C Club 3,4, President 4; Chorus 3; Band 1; Class Play, Jeff 3, Jim Mahoney 4; Class President 4; Prom Master of Ceremonies 3; Track 2,3,4; Football 2,3,4; Wrestling 4; Photographers Club 3, Vice President 3.

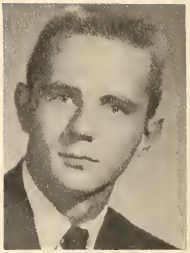

ROGER BOLDT

Band 1,2,3,4; Boosters Club 3.

JEANNE BOYD

Shortridge High School 1; Sunshine Society 3,4; Chorus 3,4.

ALBERT BRACKEN

Track 3.

ROBERT BROOKS

Pinnacle: Advertising Staff; C Club 2,3,4; Student Manager 2,3, 4; Class Play 3,4; Class Sergeant-at-Arms 4.

Was a Big Success

BARBARA BROWN

Pinnacle: Features; F.N.A. 1,2,3, 4; F.H.A. 1,2,4; Boosters Club 1,2,3,4, Secretary 3; Sunshine Society 4; G.A.A. 1,2; Cheerleading: Freshman, Reserve 1, Class Tourney 1,2; Memorial Clinic 3,4; Ways and Means Committee 4.

BARBARA BRUCE

F.H.A. 3,4; G.A.A. 1.

VIRGINIA CAMPBELL

Spanish Club 3; F.T.A. 2,3,4; Librarian 2,3; F.H.A. 2,3,4, Historian 3; Cadet Teacher 4.

FAYE CLONCE

Plainfield High School 1; Sunshine Society 3,4; Chorus 2,3,4; Librarian 4; Class Play Usherette 3.

SANDY CUMMINGS

Pinnacle: Sales Staff; Sunshine Society 3,4; Chorus 3; Librarian 3.

JERRY DAIN

C Club 3,4; Student Manager 2,3; Track 2; Cross Country 2,3,4.

BETH DAVIS

Pinnacle: High School Staff; Hi-Lite 4; Spanish Club 2,3,4; F.N.A. 3,4; Boosters Club 2,3,4.

GWYN DAVIS

Pinnacle: Features Staff Editor; Hi-Lite 4; Spanish Club 2,3; Boosters Club 3,4; Regional and State English Contest Representative 3.

PHIL DAVIS

Broad Ripple High School 1,2; Hi-Lite Reporter for Zephrs Auto Club 4; C Club 3,4, Sergeant-at-Arms 4; Chorus 3,4; Band 2; Class Play Stage Crew 3; Zephrs Auto Club President 2,3,4; Football 3; Baseball 2,3; Honorable Mention: All-County-Baseball.

JAMES DEAN

Pinnacle: Advertising Staff Editor; Spanish Club 2,3,4, Secretary-Treasurer 3; F.T.A. 1,2,4; C Club 1,2,3,4, Vice President 4; Chorus 1,3,4; Band 1,2; Class Play, Hugo 3, Detective 4; Photographers Club 3; Class Vice President 3; Football 1,2,3,4; Co-Captain 4; Basketball 1,2,4; Baseball 1,2,3,4; Track 1,2,3,4; All CDC 3; Honorable Mention: All-County-Football 3, Baseball 3, Conference Football 3; Zephrs Auto Club 3.

John! Good luck in your years to come at Cornell

James Co-Dean

They've Racked Their Brains

LARRY DIERSING

Chorus 3; Basketball 1.

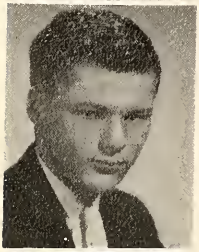

BOB DONEWALD

Pinnacle: Sports Staff; Spanish Club 1,2; C Club 3,4; Basketball 1,2,3,4; Cross Country 3,4; Baseball 3,4.

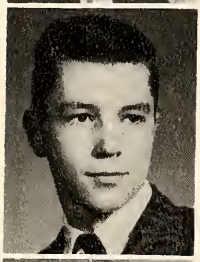

JAMES DONNELLAN

Pinnacle: Sports Staff; Hi-Lite 2,4; Basketball 2; Track 3; Baseball 4; Wrestling 4.

GAIL DORSEY

Robert E. Lee High School, Baltimore, Maryland 1; Broad Ripple High School 2; Hi-Lite 4; F.N.A. 2,3,4; F.H.A. 3,4; Boosters Club 2,3,4; Office Practice 3,4; Chorus 2; Band 3,4, Secretary-Treasurer 4; Class Play 3, Azalea; Fall Festival Queen Candidate 4; Coquettes 3,4.

SUE DURFEE

Southeast High School, Lincoln, Nebraska 1,2; Pinnacle: Editor; Sr. Honor Society 4; Spanish Club 4, President; Boosters Club 4; Band 3,4; Regional and State Spanish Contest Representative 3.

JANET DURLER

Pinnacle: Sales Staff; F.H.A. 2, 3,4; Boosters Club 2,3,4; Office Practice 4.

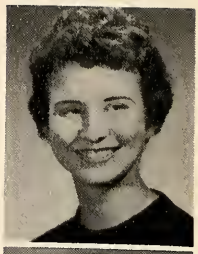

CAROL DUZAN

Pinnacle: Activities Staff; Hi-Lite 1,2; F.N.A. 1,2,3,4; F.H.A. 4; Office Practice 3; Boosters Club 3,4; G.A.A. 1,4; Chorus 3; Librarian 1; Memorial Clinic 3.

LOIS FENSTERMAKER

Hi-Lite 1,2,3; Jr. Honor Society 1; Spanish Club 4; Boosters Club 3,4, Treasurer 3; Girls' State 3; G.A.A. 1; Office Practice 3,4; Band 1,2, Librarian 3, Secretary-Treasurer 3; Class Play 3, Granny Kate; Class Vice President 2; Hamilteenian Writer 4; Regional English Representative 3.

FRANK FLEENER

KATHIE FRANKLIN

F.N.A. 1; F.H.A. 4; Boosters Club 1,2,3; G.A.A. 1,2,3; Class Play 3,4, Make-up Director 3, Trudy 4.

To the Fullest Extent

DAVID FRANZ

Tennyson High School, Tennyson, Indiana; Boys' 4-H 3,4.

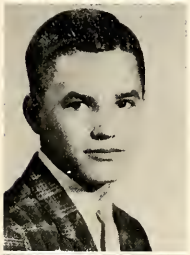

DONN FRY

Pinnacle: Sports Staff; Hi-Lite 2,3,4; Student Council 4; Photographers Club 3; Football 2; Track 2,3,4; Golf 1; Wrestling 4.

STEVEN HARKNESS

Spanish Club 2,3; Photographers Club 3; Football 1; Track 1.

PATRICIA HARRISON

Shortridge High School 1; Pinnacle: Features Staff; Hi-Lite 2,3,4; F.T.A. 2,3, Secretary 3; F.N.A. 3,4; Boosters Club 2,3, 4, G.A.A. 2,3,4; Office Practice 4; Chorus 1; Cheerleading: Varsity 3,4; Girls' State Second Alternate 3; Class Play 3,4, Gale Stormgay 3, Betty Shodduck 4; County Track Queen 3; Fall Festival Queen Candidate 3; Memorial Clinic 3,4; Graduation Usherette 3.

DAN HASTON

Broad Ripple High School 1; North Central High School 2,3; Hi-Lite Reporter from Zephrs Auto Club 4.

GARY HENRY

C Club 3,4; Prom Representative 2; Cross Country 3,4; Basketball 1,2,3,4; Baseball 2.

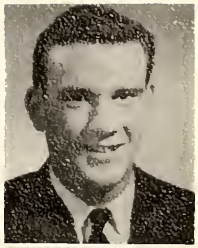

CAROL HERRMANN

Broad Ripple High School 1; Pinnacle: Activities Staff; F.T.A. 4; Boosters Club 2,3,4; Sunshine Society 4; G.A.A. 4; Chorus 1; Class Secretary 4; Regional English Contest Representative 3.

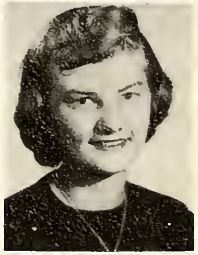

RICHARD HIGGINS

Maples High School, Dearborn, Michigan 1; Photographers Club 3; Prom Program Committee 3; Boosters Club 3.

JAMES HINCHMAN

Spanish Club 1,2; C Club 1,2,3,4; Class Play Technical Director 3; Photographers Club 3; Class Vice-President 1, Class President 2; Track 1,2,3; Football 1,3,4; Zephrs Auto Club 3,4.

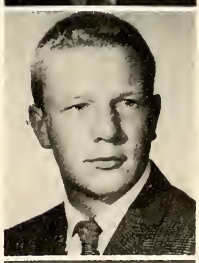

MICHAEL HUBLEY

Shortridge High School 1; Student Council 3,4, Secretary 3, President 4; C Club 3,4; Chorus 3,4; Photographers Club 3; Teen Canteen, Vice President 4; Class Secretary 3; Football 2,3,4; Basketball 2; Track 2,3,4; Baseball 2,4.

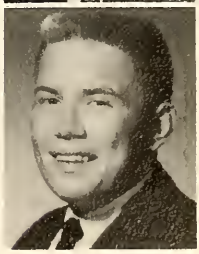

They're Signing Off;

NANCY IRVINE

Hi-Lite 4; Girls' 4-H 1,2,3, President 1, Vice President 2, Treasurer 3; Memorial Clinic 3,4; F.H.A. 1,2,3,4, Vice President 2, Treasurer 3; Boosters Club 1,3,4; Office Practice 3,4; Class Play 3; Fall Festival Queen Candidate 4; General Prom Chairman 3; 4-H Reserve Champion of Dress Review-Hamilton County, 1958.

PATTY JACKSON

Pinnacle: Sales Staff: Spanish Club 1,2; Boosters Club 3; Librarian 1; Class Play 3,4, Make-up Committee 3, Judy 4.

GARY JAEGER

Niles Township High School 1,2, 3: Lawrence High School 3.

BECKY KAPUST

Pinnacle: Associate Editor; Girls' 4-H 1; F.T.A. 4; Boosters Club 2,3,4; Chorus 1,2; Band 2,3,4; Hi-Lite 1.

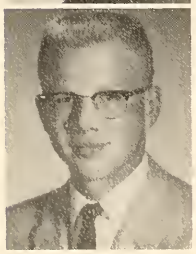

JAMES KATTERHENRY

Band 1,2,3; Boys' 4-H 1,2,3,4, Song Leader 1, Recreation Leader 2, President 3; Cross Country 4, Electronics Club 4.

SHARON KINNAMAN

Pinnacle: Sales and Advertising Staff; F.H.A. 2,3,4; Boosters Club 3,4; Office Practice 4; Tri-Hi-Y 2.

CAROL KOEHLER

Pinnacle: Senior Editor; Student Council 1; F.N.A. 1,2,3,4; F.H.A. 1,2,4, Secretary 2; Boosters Club 1,2,3,4, President 4; G.A.A. 3,4; Office Practice 3; Memorial Clinic 3,4; Cheerleading: Freshman, Reserve 1,2, Varsity 3, Class Tourney 1,2; Graduation Usherette 3; Ways and Means Committee 4.

JON KOONCE

Luther Burbank High School 1; Curtis High School 2; Martin County High School 2; Dentsville High School 2.

DANE LAKEY

Chorus 3,4.

JULIE LARSON

Pinnacle: High School Staff; Hi-Lite 1,2,3; Spanish Club 2,3,4; Girls' 4-H 1,2,3; F.N.A. 1,2,3,4; Boosters Club 1,3,4; Office Practice 2,4; Librarian 1; Class Play Usherette 3; Class Play 4, Miss Abbie.

Their Nerves are Spent!

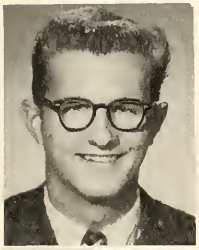

DON LAWHEAD

Hi-Lite 3,4; Chorus 4; Band 1,2, 3,4; Dance Band 1,2,3,4.

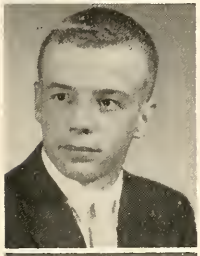

RICHARD LEININGER

Warsaw High School 1; North Side High School, Fort Wayne 2; Pinnacle: Sports Staff; Football 3; Wrestling 4; Baseball 3; Ways and Means Committee 4.

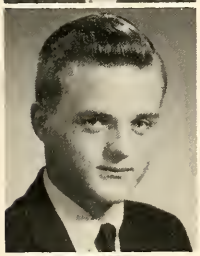

ARTHUR LOVE

Pinnacle: Business Staff; Hi-Lite 2,3; F.T.A. 2; Boosters Club 3; Chorus 2; Glee Club 1; Band 1,2,3,4; Track 2; Twirling 3,4; Drum Major 3,4.

CHERIE LUKE

Pinnacle: Business Manager, Activities Staff; Hi-Lite 3,4; Girls' 4-H 1,2,3,4, President 2; F.T.A. 2,3,4, President 4; F.H.A. 2,3,4, Vice President 4; Boosters Club 3,4; Sunshine Society 1,2,3,4; G.A.A. 3,4; Chorus 1,2,4; Band 1,2,3,4, Librarian 4; Class Play 3,4, Troddy 3, Mrs. Morton 4; Teen Canteen Board 3,4.

SUSIE MARSH

Girls' 4-H 1; F.N.A. 1,2,3,4; Boosters Club 1,2,3,4; Sunshine Society 3,4; Office Practice 4; Chorus 1,2; Band 1,2,3,4; Coquettes 1,2,3,4, Captain 4; Twirling 2,3,4; Golden Girl 3; Class Play Usherette 3.

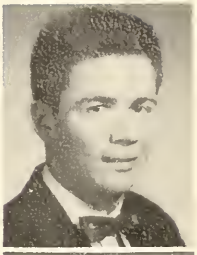

JAMES K. MARTIN

JAMES L. MARTIN

Fortville High School 1,2,3; Hi-Lite 4; Class Vice President 4; Class Play 4.

JANET MAYO

Pinnacle: Senior Staff; F.H.A. 2,3,4; Boosters Club 3,4; G.A.A. 3; Office Practice 4; Tri-Hi-Y 2.

WILLIAM MERRILL

Rich Twp. High School, Chicago, Illinois 1,2; C Club 3,4; Chorus 3,4; Baseball 3; Basketball 3,4; Track 3,4; Football 4.

DAVID MILLER

Griffith High School 1; Westfield High School 1,2; Pinnacle: Photography Editor; Hi-Lite 3,4; Sr. Honor Society 3,4; Spanish Club 3,4; Chorus 3,4; Boys' State 3; Class Play 3, Bradshaw; Photographers Club 3, President 3.

Look Out

JERRY MILLER

Jr. Honor Society 1,2; Spanish Club 1; C Club 1,2,3,4; Boys' State Alternate 3; Class Play 3,4; Class Sergeant-at-Arms 1, 2,3; Cross Country 1,2,3,4; Basketball 1,2; Track 1,2,3,4.

JACK MOFFITT

C Club 1,2,3,4; Class Play 3,4, Monster 3, Assistant Director 4; Basketball 1; Baseball 1,2; Football 1,2,3,4.

NOEL MOON

Chorus 4; Basketball 2.

CAROLE MORAN

Pinnacle: Art Editor; Jr. Honor Society 1; Spanish Club 1,2,3, Vice President 1; G.A.A. 1,3,4; Office Practice 1.

PAUL MUNSON

Hi-Lite 2,3; C Club 1,2,3,4; Student Manager 1; Photographers Club 3, Treasurer 3; Football 1,2,3,4; Track 2,3,4; Wrestling 4; Student Coach 3.

JOSEPH NEWBY

Pinnacle: Sports Editor; Hi-Lite 4; Jr. Honor Society 1,2; Sr. Honor Society 3,4; Student Council 1,2,3,4; C Club 1,2,3,4; Spanish Club 1,2,3,4; Class Play 3,4, Professor DeVallan 3, Jack 4; Cross Country 1,3,4; Basketball 1,2; Track 1,3,4; Class Tourney 1,2.

JUDY OTT

Pinnacle: Sales Manager; Band 3; Office Practice 4.

LAWRENCE RICHARDS

Shortridge High School 1,2; Hi-Lite 3,4.

LINDA ROEDER

Pinnacle: High School Staff; Hi-Lite 1,2,4; F.N.A. 1,2; Chorus 1,2,3,4; Regional English Contest Representative 3.

LINDA SCHMIDLIN

Hi-Lite 2,3,4, Editor 4; Quill & Scroll, President 4; Jr. Honor Society 1; Sr. Honor Society 2,3, 4; F.T.A. 1,2,3,4; F.N.A. 1,2; Boosters Club 2,3,4; Chorus 1,2; Band 1,2,3,4; Class Play 3, Madame Zolga.

World

JOHN SHAWHAN

Spanish Club 3,4; C Club 2,3,4; Chorus 4; Track 2,3,4; Baseball 2,3,4.

TAD SINNOCK

Hi-Lite 2,3; Senior Honor Society 2,3,4; C Club 1,2,3,4; Boys' State 3; Photographers Club 3; Class President 3; Football 1,2, 3,4; Basketball 1,2; Track 1,2, 3,4; Baseball 2,3,4.

ANNETTE SMITH

Pinnacle: Features Staff: Hi-Lite 1,2; Jr. Honor Society 1,2; Sr. Honor Society 3,4; Spanish Club 2,3,4; President 2; Boosters Club 3,4; G.A.A. 1,2,3,4; Office Practice 4; Chorus 3,4; Girls' State 3; Prom Representative 1; Class Treasurer 2,3; Class Play 4, Ludie.

KATHERINE SMITH

Pinnacle: Sales Staff; Girls' 4-H 1,2.

PHIL SOLZAN

Pinnacle: Business Staff; C Club 1,2,3,4; Student Manager 1,2,3.

DIANNE SOUTHER

Pinnacle: Senior Staff, Sales Staff; F.H.A. 2,3,4; Boosters Club 1,2,3,4; G.A.A. 1; Librarian 2; Tri-Hi-Y 2; Class Play 3,4, Costume Committee 3, Usherette 4.

MICHAEL STOOPS

Westfield High School 1,2; Band 3,4; Class Play 3,4, Make-Up Committee 3, Grandad 4; Football 4; Track 3,4; Cross-Country 3; Electronics Club 4.

RONALD STOOPS

Hi-Lite 2,4; Jr. Honor Society 1,2; Sr. Honor Society 3,4; Secretary 4; C Club 1,2,3,4; Office Practice 4; Boys' State 3; Student Manager 1,2; Photographers Club 3,4; Class President 1; Class Treasurer 4; Basketball 2; Football 3,4; Track 2,3,4; I. U. Achievement Contest 1,2,3.

JAMES STRONG

Westfield High School 1,2; Football 3,4; Track 4; Wrestling 4; C Club 3,4.

FRED SWIFT

Pinnacle: Business Staff; Hi-Lite 4; Spanish Club 2,3,4.

Here They Come

JACQUELINE THOMPSON

North Central High School 1,2; Pinnacle: Assistant Art Editor; Boosters Club 3,4; G.A.A. 3,4; Office Practice 3; Girls' State Alternate 3; Class Play 3,4, Ticket Chairman 3, Mrs. Feeney 4; Physical Education Assistant 3,4; Cheerleading: Varsity 4.

VICKI VERPLANK

Hi-Lite 3; Jr. Honor Society 1; F.N.A. 1,2,3,4; Boosters Club 2,3,4; G.A.A. 1,2,3,4; Office Practice 4; Chorus 1,2; Band 1,2,3,4; Girls' State Alternate 3: Class Play 3,4, Ginger 3, Tilly 4; Jr. Red Cross Representative.

WAYNE WACHSTETTER

Boys' 4-H 1,2,3,4, Vice President 3; Basketball 2; Track 3; Agriculture Land Judging Contest 1,2; Livestock Judging Contest 1,2,3.

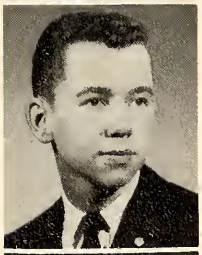

FRED WAITE

Manlius Military Academy 1; Amherst High School, Buffalo, New York 2.

JAMES WAITE

Amherst High School, Buffalo, New York 1,2; Chorus 3,4; Wrestling 4; Ways and Means Committee 4.

DANA WEHMEIER

Broad Ripple High School 1,2; Pinnacle: Associate Business Manager; Boosters Club 4; Office Practice 4.

LINDA WILSON

Pinnacle: Activities Staff; Hi-Lite 1; Girls' 4-H 1,2,3,4; Boys' 4-H 2,3,4; F.H.A. 1,2,3,4, President 1,2,3,4; Boosters Club 1,2, 3; G.A.A. 1,3,4; Office Practice 3,4; Class Play Clothing Manager 3; Homecoming Queen Candidate 1,3; Class Secretary 1,2; Cheerleading: Freshman, Reserve 1,2, Class Tourney 1,2.

PEGGY YOUNT

Pinnacle: Sales Staff, Advertising Staff, Faculty Staff Editor; Hi-Lite 4; Spanish Club 3,4; F.T.A. 4; F.N.A. 3,4; Boosters Club 1,2, 3,4; Sunshine Society 4; G.A.A. 1,2,4; Office Practice 4; Chorus 1,3; Class Play Make-Up Chairman 4; Photographers Club 3.

ROGER ZINK

Pinnacle: Advertising Staff; Hi-Lite 1; Chorus 1; Electronics Club 4.

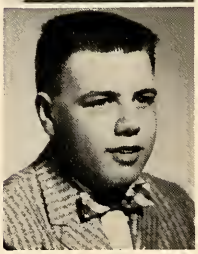

With One Year

Junior Ways and Means Committee. FRONT ROW: Carolyn Rogers, Karla Pfotenhauer, Jay Justice, Diane Harrison, Vickie Emmons. SECOND ROW: Robert Jackson, Bob Zerbe, Pam Sharpe, Susie Boyd, Carolyn Gaunt. THIRD ROW: Paul Mosele, Bill Sering.

"Three of a kind" are Cay Correll, Judy Park, and Wilma Casper, all past Homecoming Queens.

The Class of 1961, through imaginative planning and hard work, reached many goals which have contributed to their reputation as an outstanding class.

They began this eventful year with many good ideas for raising money and having just "plain fun."

Their first activity was selling concessions at the home football and basketball games. By selling these concessions, the Juniors not only made a contribution to our school but also enlarged their treasury fund.

The 1959 Homecoming was another event in which the Juniors excelled. After working many long hours, the Juniors finally completed a most intriguing float. Its theme, "Carmel Seals a Victory," earned third place for them.

For the third consecutive year the Homecoming Queen was elected from the Junior Class. With this wonderful record the Juniors have a very good chance of obtaining the same honor in their fourth year.

This year the Juniors put on their first play. The proceeds from this were put into the treasury for the long-awaited Senior Trip and the Junior-Senior Prom.

Another one of the successful ways in which the Juniors profitably helped our school, turned out to be the biggest event of the year, the Junior-Senior Prom. That spectacular event will long be remembered by everyone who attended it.

The Juniors greatly appreciated the help they received from their sponsors, Mrs. Harvey and Miss Veach, who have aided them in making this year the best yet. These sponsors have helped guide the Juniors toward their goal of developing their abilities and talents and of making their lives successful.

Hard at work selling concessions are: Mr. Appleman, Elizabeth Haskett, and Mrs. Harvey.

Remaining

Junior Class Officers making plans for the Junior-Senior Prom are: Paul Mosele, Treasurer; Diane Harrison, President; Carolyn Rogers, Secretary; and Karla Pfotenhauer, Vice President.

Myrth Andersen

John Audritsh

Jack Barrett

Pat Barrett

Sharon Bayless

Dennis Beaver

Daniel Boroughs

Belinda Bower

Joan Bowen

Merrillou Bowne

Susan Boyd

Barbara Bracken

Pete Bullard

Jill Cain

Susan Cain

Joan Carlton

Wilma Casper

Frances Childers

Barbara Clark

Phyllis Clingerman

Phillip Compton

Fred Cook

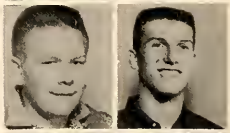

Tammy Cook

David Cooper

the Juniors

Cay Correll
Nancy Cox

Rick Davis
Charles Delph

Carole Doty
Frances Duffy

Vicki Emmons
Stuart Fleitz

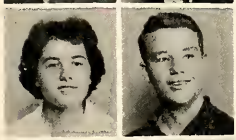

Doris Fraser
Robert Garrard

Carolyn Gaunt
Margaret Genders

Steve Godwin
Janet Graves

Robert Hahn
Jerry Hamblen

Diane Harrison
Sue Harvey

Curt Hashman
Elizabeth Haskett

Don Hawk
Kenneth Heron

Amelia Hesterberg
Patty Jo Hinman

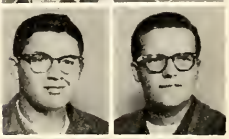

Larry Hook
Bob Hughey

Robert Jackson
Karen Jakelsky

Jerry Johnson
Joyce Jones

Jay Justice
Paul Kachele

Sylvia Kapust
Bill Kendrick

Mac Koontz
Donna Kube

Faced

Flora Leisure

Charlotte Luke

Mike Mahnensmith

David Martin

Peggi Martin

Barbara McCormick

Beverly Miller

Ralph Minton

Joe Moffit

Ruth Ann Moore

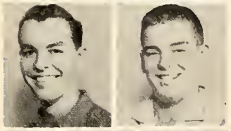

Bob Moren

Mike Morris

Stanley Morris

Paul Mosele

Sue Naffziger

Dee Ann Owens

Judy Park

Fran Patton

Nancy Jo Payne

Gloria Penna

Karen Pfotenhauer

Karla Pfotenhauer

Jack Phelan

Mike Pierce

Pat Rice

Mike Richards

Bill Ringer

Carolyn Rogers

Sharon Rose

Shirley Ross

Kay Russell

Kay Sanders

Bud Sawin

Sharon Schaeffer

Bill Sering

Pam Sharpe

Their New Responsibilities.

Dallis Sinclair
Sara Sinclair

Kenny Smith
Kathy Sparks

Sally Spaulding
Tom Spoon

Buford Staford
Doug Stansifer

Fred Stichter
Victor Stickney

Jon Stoltzfus
Albert Stumm

Bonnie Titus
Richard Townsend

Tim Townsend
Henry Vanlanot

Bill Van Osdol
Herbert Vollmar

NOT PICTURED
Kay Featherston
Paula McConnell

Mike Watkins
Sharon Weeks

David Weisenberger
Don White

Harold Willhite
Alice Wilson

Janey Kay Wilson
Janet Lynn Wilson

Tana Wood
Julie Wooden

Sharon Wright
Mike Yager

Suzanne Yeagley
Richard Young

Pat Zaring
Bob Zerbe

Ronnie Hines
Mike Hendren

The Year's Experiences

The top magazine sellers are: John Truesdel, Pam Grant, Bob Smith, and Steve Ermel.

Proudly displaying their new class rings are: Sara Russell, Jack Duchemin, and Sue Harshbarger.

Making plans for the coming year: Mary Jeglum, Secretary; Leslie Peralta, Vice President; Don Roth, President; and Pam Grant, Treasurer.

This was a very important and exciting year for the Sophomore Class, graduates of 1962. It was the year of shedding the old bewildered look of the Freshman for the much more important standing of the upperclassman. They had taken another one of the four big steps toward graduation.

"Magazines, anyone?" was the slogan of this class. These were the words used so many times as class members strived to raise their class funds and to boost their salesmanship ability. Selling magazines as a class project proved to be quite helpful in many ways. The class gained useful experience and several students won valuable prizes for selling more subscriptions than the other members of the class.

As the year rounded the half way mark, the Sophomore Class members were distinct from the rest of the student body. Each bore a look of happiness and satisfaction upon his face. Yes, you're right. Class rings had arrived. The day that the shipment of rings arrived at the high school was a day that remained in the minds of the class as the pinnacle of their Sophomore year.

With their many different activities and projects, the year was enjoyed tremendously by both classmates and by sponsors, Mrs. Donahue and Mr. Schaffer. The hope that the remaining two years would be as pleasant as the past ones was shared by all.

Karen Baliff

Terry Bassett

James Belden

Janice Booth

Bonnie Bower

Cheryl Bowman

Linda Brattain

Richard Bruce

Meant

Judi Mayo

Sandra Burkert

Nancy Burks

Sandy Cargal

Vicki Casler

Jackie Childers

Terry Clark

Elaine Cole

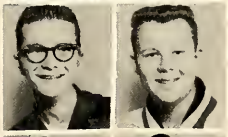

Gerald Conner

Michael Cook

Christina Cox

Don Daubenspeck

Sharron Dilk

Sandra Donewald

Regina Doom

Jack Duchemin

Roberta Dunn

Sharon Durr

Trudy Elkins

Steve Ermel

David Ferrin

Pam Fries

Claudia Foxworthy

Christina Fuller

Mike Gamble

Ruth George

Steve Gipson

Pam Grant

Sue Harshbarger

Dorcas Harvey

Nancy Hendren

Karen Hill

Linda Hoffman

Judy Horowitz

Larry Isley

Jim Jacobs

Added Assurance

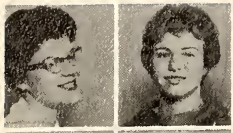

Mary Jeglum
Audrey Johnson

Gloria Kaim
Ivo Kask

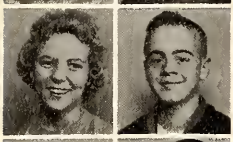

Susie Lancaster
Jim Leininger

Steve Lemme
Larry Linton

Lila Lovan
John Loveall

Maryanne Marine
Danny Martin

Judy Martin
Ken Martin

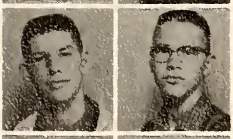

Dan McConnell
Craig McKinney

Janice McManama
Cynthia Merrill

Mary Meyer
Donald Miller

Jan Miller
Jim Miller

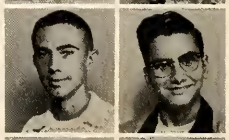

Bill Mincer
John Mohr

Larry Moran
Jeff Morton

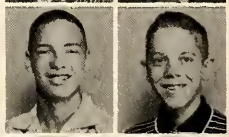

Barbara Munden
Dick Murphy

Francis Osborn
Cathie Osler

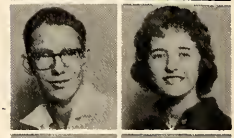

Lia Ozols
Carol Pattison

Lynda Peacock
Leslie Peralta

Bill Phelan
Nancy Phillippe

For Sophomores.

Gloria Pigg
Paul Polley

Letitia Randall
Linda Reeder

Larry Reeves
Ned Richards

Don Roll
Don Roth

Sara Russell
Sandy Sando

Rochelle Scheutter
Jean Slipher

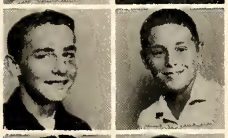

David Smith
Bob Smith

Trudy Somers
Tom Spradling

Judi Stanley
Susan Starkey

Thomas Stone
Jim Thomas

Linda Tolliver
John Truesdel

David Van Osdol
Barbara Ward

Linda Warren
Bob Weaver

Steve Weaver
Nancy Weidlich

Judie Westall
Charles Williams

Gary Wilson
Taylor Wilson

Nancy Zewen

NOT PICTURED
Kent Buckhorn

Backing the Teams,

The Freshman Class Officers are: Nancy Bayless, Vice President; Vicki Ogle, Secretary; Marcia Stewart, Treasurer; and Jim Gaunt, President.

As full-fledged members of the high school body, a new life opened up for the Class of 1963 as they entered their Freshman year. Under the guidance of their capable sponsors, Mrs. Beaman and Mr. Scott, they began their year with the election of class officers, which was quite a change from the former executive committee.

New activities opened up to the Freshmen as they were able to join school clubs, participate more fully in athletics, and, for the first time, select a Homecoming Queen candidate.

As Homecoming, the first important event of the year, approached, the air was filled with mysterious whispers as the Freshman Class prepared their float for the big parade. The Freshmen put a lot of time and hard work into it, the theme of which was, "Whale Of A Team That Won't Eat Defeet." As a reward for all their effort, they had the honor of winning second place in the float contest.

After Homecoming was over, the Freshmen settled down to the routine of school. They were kept busy with their speech, orientation, algebra, English, Spanish, Latin, and world history classes, as well as physical education and health.

The high point of the year came when the class sweaters arrived. The Freshmen were easily distinguished from the rest of the school by the proud display of their bright new sweaters.

In all the athletic events of the school year, spirited support was given by the class to the different school teams. In this and all other activities, enthusiasm was characteristic of the Class of 1963.

At the end of the year the Freshmen recalled their accomplishments with satisfaction and looked forward to further success as Sophomores.

The Freshman float won second place.

the School,

Steve Anderson

Barbara Applegate

Norma Baliff

Helen Barmore

Bill Basset

Nancy Bayless

Martha Becker

Ronnie Bell

John Bellinger

Linda Blanchard

Betty Boroughs

Kathy Bowen

Richard Brooks

Rebecca Brown

Vicki Carey

Athal Carson

Tim Chase

Kenny Clark

Michael Coers

Lynn Conley

Theodora Crawford

Ann Cummings

Howard Davis

Sue Devine

Fred Doerr

Mary Kay Duffy

Danny Dunham

Sharon Edwards

Sandy Fehrenbach

Paula Fields

John Fish

Ellen Fleener

Carolyn Floyd

Harold Fogleberg

John Fort

Danny Franz

and Their Class,

Margie Fraser
Jim Gaunt

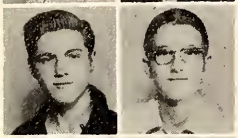

Joe Glover
John Graves

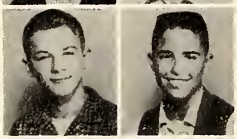

Paul Hannah
Bill Harris

Cathy Harves
Phil Haskett

Terry Haskett
Diane Haston

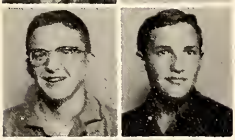

Ernie Hawk
Bob Hendren

Dorothy Hensley
Eddie Higgins

David Hildman
Harry Hineman

Leslie Hinshaw
John Hockett

Patricia Hook
Redick Horton

Connie Hughey
Steve Hutto

Craig Ito
Becky James

Carol Johnson
Cheryl Johnson

Peggy Johnson
Bonnie Jones

George Jones
Bill Kemp

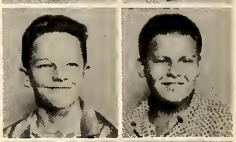

Dave Kendrick
Cici Kennedy

Jim Kepner
Ken Kerchner

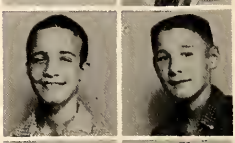

Charles Kilgore
Steve Knapp

Freshmen Showed Enthusiasm

Stanley Koontz

Barbara Lawson

Mike Layton

Larry Lewis

Steve Littrell

Tom Logan

Jan Long

Barbara Malsberry

Johnny Marsh

Joyce Martz

Suzanne McCracken

Emily Melton

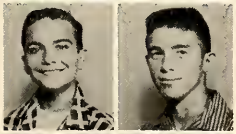

Bob Mercer

Joe Meyer

Robin Middleton

Maribeth Miller

Dorlas Moore

George Moore

Charles Morgan

Larry Morris

Robert Need

Peggy Neuenschwander

Vicki Ogle

Dallana Page

Becky Painter

Fred Parrish

Nena Park

Ronnie Penna

Patricia Pittman

Gladys Power

David Reese

Jim Ringer

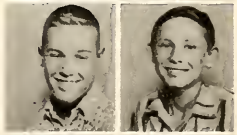

Mary Kay Ritter

Stephen Rott

Ray Sakson

James Samuelson

throughout the year.

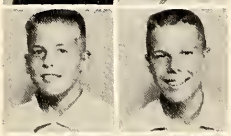

Steve Schern
Diana Scott

Judy Scott
Jay Shepherd

Sandy Shore
Richard Shutt

Laura Simmerman
Mary Simonel

Hugh Sinnock
Bob Smith

Linda Smith
Wanda Smith

Kenny Spradling
Susan Stansifer

James Stewart
Marcia Stewart

Sandy Stroud
Vivian Tolliver

NOT PICTURED:
Bill McMahn
Janet Roblee

Laurel Toney
Betty Townsend

Becky Trulock
Gregg Trusty

Linda VanArsdoll
Patricia Vanlanot

David Vollmar
Bill Waller

Stanley Walden
Linda Wehmeier

Ronald Werner
Barbara West

Joyce Windell
Don Wood

John Hoffman
Sharon Zaring

Peter Justed

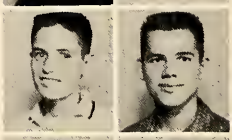

Their First Encounter

The eighth grade executive committee is: FRONT ROW: D. Kyle, D. Hager, J. Godwin, J. Branham, Leslie Rogers, K. Jakelsky. SECOND ROW: S. Yoant, T. Prather, H. Moran. NOT PICTURED: R. Hinchman.

As the largest class in the school, the eighth grade was divided into five sections, each section with its own sponsor. Mrs. Lemme, Mrs. Ford, Mrs. Reeves, Mrs. Helmbock, and Mrs. Kesselem, the sponsors, led the eighth graders through their first year at C.H.S.

This year the class worked especially hard in reading, concentrating on increasing their speed. A new machine, the Shad-o-scope, was used to help them in this project. They also participated in the Junior Band and in the art and music classes, as well as the regular eighth grade classes.

The eighth graders particularly enjoyed the many pep sessions which were new to them this year. They backed sports enthusiastically, supporting both the varsity teams and their own eighth grade teams.

They worked hard on their Homecoming float, "Carmel Aims High," and took part in all the Homecoming festivities.

They enjoyed the annual pitch-in-party which has become an eighth grade custom.

The highlight of this busy, enjoyable year for the class of 1964 was at last being in the new building. It was an experience they had all looked forward to for a long time, because, as well as the privileges of being a part of the high school, there were interesting classes and new activities.

All in all the eighth graders had a wonderful year and they looked forward eagerly to the next year and the rest of their high school life.

Mary Amos

Bobby Applegate

Ronnie Barrett

Karen Bell

Tommy Bell

Vickie Blake

Jim Bochner

Karen Bolinger

Sharon Bozell

Linda Bratten

Barbara Bradford

Johanna Branham

Lonitta Brown

Betty Bruce

Joe Burks

Michael Callahan

With High School

Ruth Ann Callahan

Stephen Callahan

Curt Carey

Betty Carlton

Ruth Ann Carson

Barbara Clonce

Lee Cole

Lynn Coleman

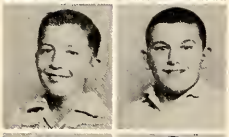

John Collins

Mike Cornell

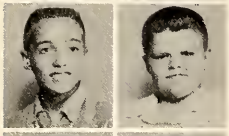

Bill Correll

Steve Couts

Clydena Crow

Linda Cummings

John Davis

Richard Davis

Jerry Dunham

Sally Durfee

Jane Dyer

Roni Ehrgott

Jean Fisher

Joan Fisher

Ann Fogleberg

James Fort

John Fowler

Saundra Frazier

Donna Gatlin

Ted Genders

Myra Gentry

Judy George

Cathy Gephardt

Jane Godwin

Stephen Gulley

Diane Hager

Thomas Hamben

Dick Hannah

Proved

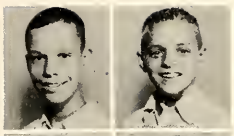

Larry Heimann
Charles Helton

Cheryl Henry
Rick Hinchman

Thomas Hinshaw
Susan Horner

Glen Jacobs
Kathy Jakelsky

Bob Jennings
Cindy Jensen

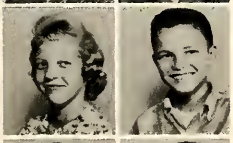

Nettie Jones
Richie Jordan

Patti Kelso
David Kemp

Diana Kerburg
Tom Kirk

Jerry Knotts
Danny Kyle

Donna Kyle
Jack LaFollette

Linda Laing
Nancy Landis

Michael Lieber
Bill Loveall

Dennis Lundberg
Pamela Mahan

Paul McAlister
Dale McCammack

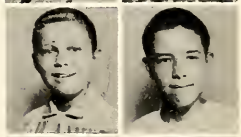

Earl McCleery
Sally McCracken

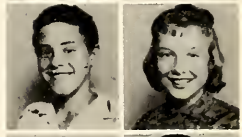

David McManama
Phyllis Meredith

Carol Moon
Tom Moore

Howard Moran
Richard Morris

Eventful

James Myers
Ronnie Nickel

Diane Nieman
Bob North

Jon Osborn
Sandy Parlier

Susie Patton
Donna Peacock

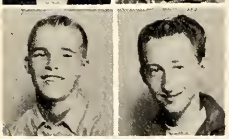

Steve Perrine
Robert Perryman

Elyce Pfotenhauer
Denise Phillips

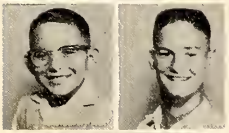

Richard Power
Terry Prather

Richard Pursel
Kathy Reeder

Danny Renick
Gary Rice

Leslie Rogers
Jim Sanford

Robert Sapp
Charles Schaeffer

Steve Schmeltekop
Gerrie Schmidlin

Lynn Schmidt
Janice Scott

Wallace Scott
Steve Shawhan

Gary Shelton
Joe Shoemaker

Larry Slaughter
Carol Smith

Don Smith
Robert Smith

Sally Snyder
John Soehmer

For the Eighth Grade

Patricia Somers

Sally Sparks

Walter Spencer

Vera Lee Stewart

Riley Stone

Sara Stoops

Cathy Stout

Susie Sullivan

Patricia Tate

Suetta Thomas

Mike Thrall

Barbara Titus

Larry Trissel

Jennifer Veit

Robert Walker

Robert Waring

Alice West

Craig White

Nancy White

Rita Whitsitt

Mike Wildey

Doylene Williamson

David Willmuth

Gloria Wilmuth

Walter Wire

Joe Wodock

Rick Yager

Steve Yount

Carl Zerbe

NOT PICTURED:

Linda Ermel
Rick Haston
Shirley LaFollette
Quentin Moffitt
Mike Miller

Each Year Adds A New Pinnacle.....

and new clubs are formed and new goals are attained. This year at Carmel High School a Radio Club was organized from the members of the Electronics Class and this club was issued a license and a call number. The Quill and Scroll, a journalism honorary, was established at Carmel with its members coming from the Hi-Lite and Pinnacle staffs. These clubs were formed to add incentive to the students, to give them responsibility, and to give them a chance to work and have fun with other people. The spirit of any school is aided by extra-curricular activities and C.H.S. is no exception. The clubs of Carmel have helped instill a feeling of pride for the school among the students and school spirit is the best its ever been.

The clubs and organizations have many varied and worthwhile projects. The Future Nurses Association's members work as nurse-aid cadettes. The Student Council worked many long hours planning the Homecoming activities and during the year they sponsored several very entertaining convocations. The Booster Club did much to boost school spirit and the athletic teams. The Music Department put on a Christmas program and a large production in the spring.

All of the clubs and organizations at Carmel are very important and they reflect the many hours of hard work contributed by C.H.S. students.

ORGANIZATIONS

Honor Societies Promote Scholarship,

FRONT ROW: Jane Baur, President; Tad Sinnock, Vice President; Ron Stoops, Secretary; Dave Miller, Treasurer. SECOND ROW: Mrs. Ward, Sponsor; Linda Schmidlin; Sue Durfee; Karla Pfotenhauer; Annette Smith; DeeAnn Owens; Belinda Bower; Mr. Lemme, Principal. THIRD ROW: Art Love; Joe Newby; Fred Cook; Mike Hendren.

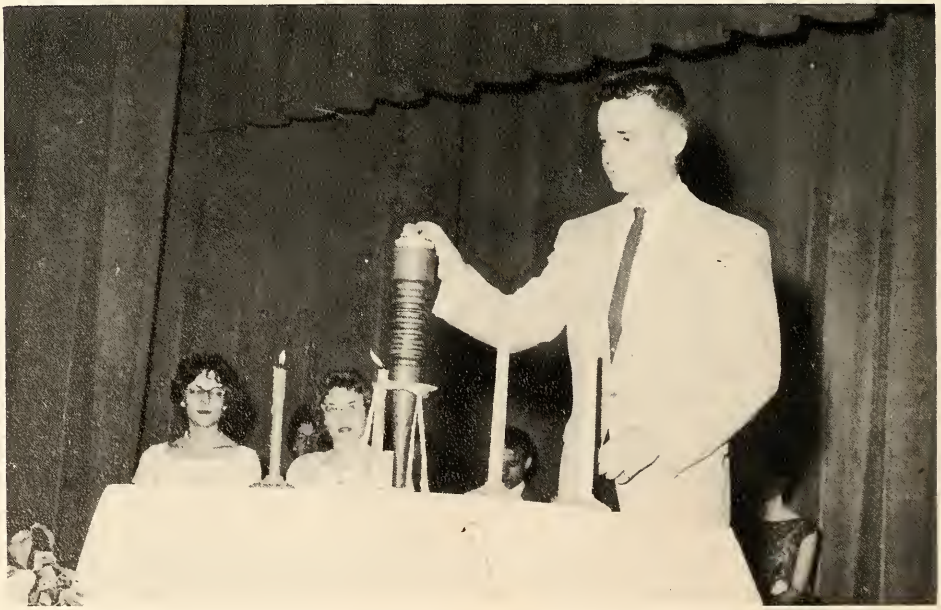

Dave Miller is pictured above lighting his candle from the flaming torch which is the symbol of the National Honor Society. Also pictured taking part in the installation ceremony are: Marcia Johnson, Karla Pfotenhauer, Barbara Barmore, Mike Heudren, and Belinda Bower.

Leadership, Character, and Service

The Senior Honor Society is a service organization made up of members from the Junior, and Senior classes.

The organization this year had two main projects. At the Carmel-North Central basketball game a blanket was passed for a collection for a needy family. The people at the game generously contributed their nickels and dimes and $56 was collected.

The society also issued a list of the members' names to teachers. The purpose of this list was that if a teacher needed someone to sit with his class during a study portion of a period, all he had to do was consult this list and pick someone. The idea behind this was to give the teachers a chance to take care of important matters and help relieve their busy schedules.

The club also sold plastic covered book covers with major colleges and universities on the front.

Each year the number of new members of the society increases. These members are picked by the faculty and their selection is based on the four ideals of the Honor Society: scholarship, leadership, character, and service. A boy or girl must have all four qualities to become a member.

Each spring the people picked by the faculty to become members are given a formal initiation. It is at this time that the initiates are told of the purpose of the National Honor Society and they pledge to uphold the high ideals of the society. After this impressive ceremony the old members of the club treat the new members to a reception in their honor. After becoming members, pins, bracelets, or necklaces may be ordered by the initiates with the flaming torch on them which is the symbol of the Honor Society.

The National Junior Honor Society has a chapter at Carmel, also. It is patterned after the Senior Honor Society with its members coming from the eight, ninth, and tenth grades.

FRONT ROW: P. Fields, R. Whitsitt, S. Durfee, Sec., B. Weaver, N. Bayless, Treas., L. Isley, H. Sinnock, Pres., J. Stanley, B. Brown, B. Ward. SECOND ROW: J. Slipher, S. Stroud, M. Becker, V. Pres., P. Johnson, J. Roblee, B. Painter, E. Pfotenhauer, L. Lovan, L. Peralta, S. Russell, G. Kaim, L. Schmidt, M. Stewart, R. George, Mr. Owens, sponsor. THIRD ROW: C. Zerbe, C. Morgan, J. Hoffman, D. McConnell, J. Graves, J. Mohr, L. Reeves, B. Phelan, L. Trissel, C. Ito, H. Moran. Not pictured: Mrs. Williams, sponsor.

Pinnacle Staff--FRONT ROW: J. Dean, Advertising Ed.; S. Durfee, Editor; B. Kapust, Assoc. Ed.; J. Newby, Sports Ed.; D. Miller, Photog. Ed.; C. Becker, Album Ed.; C. Luke, Bus. Mgr.; J. Baur, Act. Ed.; J. Ott, Subsc. Ed.; G. Davis, School Life Ed.; D. Wehmeier, Assoc. Bus. Mgr.; C. Koehler, Senior Ed.; P. Yount, Fac. Ed.; C. Moran, Art Ed. SECOND ROW: R. Zink, D. Fry, D. Leininger, J. Mayo, J. Donnellan, G. Baker, B. Donewald, N. Moon, J. Martin, L. Beswick, R. Brooks, F. Swift, P. Solzan, A. Love, J. Larson, C. Herrmann, B. Brown, Mrs. Hill, Advisor. LAST ROW: L. Wilson, S. Cummings, J. Thompson, P. Jackson, B. Davis, L. Fenstermaker, D. Souther, P. Harrison, C. Duzan, J. Durler, A. Smith, L. Roeder.

High School Journalists

Sandy Cummings and Judy Ott, members of the Pinnacle Subscription Staff, hang a sign in the student lounge.

The Hi-Lite Staff almost tripled in number this year under the able direction of Linda Schmidlin, Editor.

Mrs. Bamberger was the capable sponsor. The student body was both pleased and surprised by the changes in the paper. The staff was able to use an improved format and a better quality of paper, because of an increase in the amount of advertising. Much to the enjoyment of the students, the Hi-Lite Staff was able to add more pictures to the school paper.

The 1960 Pinnacle was printed with an offset process. This is the first time in three years this process has been used. This method was used so the subscription rate could remain the same. Duotone dividers and a four-color process cover were used this year for the first time. The theme of this year's yearbook is, "Each year adds a new pinnacle."

Mrs. Hill, sponsor, Sue Durfee, Editor, and Becky Kapust, Associate Editor, feel that the hard work of the staff will give the students a yearbook that will be treasured for many years.

The Carmel High School Chapter of Quill and Scroll held their first formal induction banquet on December 1, 1959, at Charley's Steak House. The members initiated into the Society received National Quill and Scroll pins and membership cards. The ceremony was conducted by Mr. E. F. Lemme, principal; Linda Lou Schmidlin, president; and Mrs. Norma Bamberger, sponsor.

Members of the Pinnacle Staff were inducted into Quill and Scroll in the spring.

FRONT ROW: L. Schmidlin, Editor-in-chief; G. Davis, 1st pg. Editor; L. Roeder, 2nd pg. Editor; P. Harrison, 3rd pg. Editor; D. Fry, 4th pg. Editor; P. Yount, R. Stoops, S. Cain, D. Miller, D. Owens, A. Willson, Assoc. Ed. SECOND ROW: B. Jennings, J. Stanley, B. Bower, P. Martin, F. Childers, B. Davis, M. Bowne, C. Merrill, P. Fields, T. Wood, C. Doty, L. Simmerman, C. Luke, Ad. Ed.; Mrs. Bamberger, Advisor. THIRD ROW: E. McCleary, G. Schmidlin, K. Sanders, B. Zerbe, J. Donnellan, J. Mohr, J. Martin, J. Newby, D. Lawhead, D. Townsend, J. Phelan, T. Cook, C. Luke. Not pictured: R. Dunn.

Keep Students Informed

Quill and Scroll members, P. Yount, D. Miller, Treas.; D. Owens, Sec.; L. Roeder, D. Fry, Sgt.-at-Arms; P. Harrison, R. Stoops, and L. Schmidlin, Pres. admire the Quill and Scroll shield. Not pictured: S. Cain, G. Davis, A. Wilson, V. Pres.

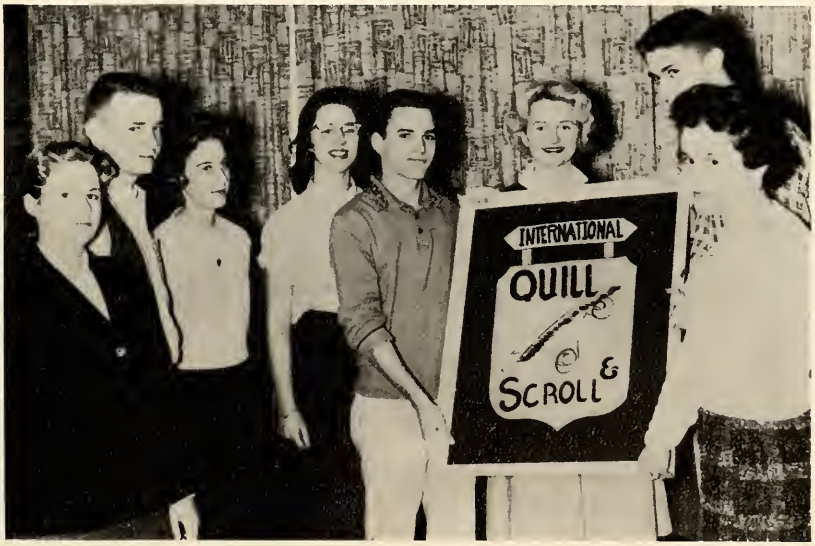

The Student Council is Carmel's Student Government

Student Council members, Donn Fry, Joe Newby, Jane Baur, and Fred Cook, plant the trees which they donated to the school at the beginning of the year.

This year the Student Council consisted of two freshmen, two sophomores, three juniors, and three seniors as well as the senior president.

The organization again had charge of the various festivities included in the planning of Homecoming, such as choosing the judges for the floats, selecting flowers and providing cars in which the Homecoming queen candidates rode.

One of the main activities of the Council was the sponsoring of three different convocations. These included a wrestling exhibition given by students of Ball State Teacher's College who demonstrated to the student body the major techniques used in wrestling. Another convocation sponsored by the Student Council was informative as well as entertaining. Two gentlemen representing the Atomic Energy Commission of Oak Ridge, Tenn., explained the principles of atomic energy and with the assistance of a few Carmel students demonstrated some uses of atomic energy. The planning of the Christmas convocation was also given to these representatives of the student body. To add to the seriousness of this program, the chorus thrilled the student body with their singing of carols, and the Reverend Donald J. Davis, Rector of St. Christopher's Episcopal Church, gave us an inspiring talk.

Several of the members of the Council attended conventions this year. The first of these was the State Convention at Indiana Central College. The main activity was the attending of various discussion groups. The students then ate lunch after which they attended a talent show. The other meeting was a regional meeting at Madison Heights High School in Anderson, Indiana. Here the students again attended discussion groups. They were then taken out to eat at a restaurant. After returning to the school they attended a D. J. hop, sponsored by the Madison Heights' Student Council, with Bouncin' Bill Baker as Master of Ceremonies. Discussion groups were resumed after the D. J. hop. The big day was completed with a group meeting.

The Student Council planned a Career Day again this year. Students attended discussions groups headed by professionals in the various vocational fields. They were also aided in the choosing of a college suited to their vocational needs.

Each year the members of the Student Council contribute something to the school. This year they bought weights for the Physical Education and Athletic Departments.

FRONT ROW: Joe Newby, V. Pres., Mike Hubley, Pres., Jane Baur, Sec., Fred Cook, Treas., Mr. Owens, sponsor. SECOND ROW: Donn Fry, Paula Fields, Dee Ann Owens, Larry Isley, Lila Lovan, Cay Correll, Hugh Sinnock.

Future Spanish Club members, Alice Wilson, David Reese, Pam Grant, Lia Ozols, and Nancy Cox display their annual projects of meals written in Spanish.

Second-year Spanish Students Join Spanish Club

FRONT ROW: M. Mahensmith, L. Beswick, F. Swift, J. Shawhan, B. Donewald, M. Richards, J. Duchemin, J. Justice, J. Morton. SECOND ROW: S. Russell, B. Ward, J. Slipher, G. Kaim, Sec. Treas.; S. Durfee, Pres.; C. Becker, Vice Pres.; C. Pattison, T. Elkins, A. Smith, L. Fenstermaker, Prog. Chair. THIRD ROW: C. Luke, K. Sanders, N. Payne, S. Cain, M. Bowne, C. Correll, T. Wood, P. Sharpe, S. Kapust, J. Wilson, B. McCormick, Mrs. Ward, sponsor. FOURTH ROW: J. Jacobs, J. Audritch, T. Spoon, J. Dean, J. Newby, D. Miller, S. Harkness, D. Murphy, D. McConnell, J. Miller.

Future Teachers and Future Nurses

Some of the girls in F.T.A. attended an area meeting, held in Kokomo for all Central District Future Teachers of America.

Registration was at 9 a.m. with a few mixers and a coffee hour. At this time, they also became oriented with their schedule for the day.

At 10:00, the business of nominating a state vice-president and treasurer for next year began. Carmel's nominee for State treasurer was Gloria Kaim. Her name will appear on the state ballot this spring.

The girls divided into buzz sessions, after which they had a very enjoyable lunch and were entertained by the F.T.A. girls sextet.

At 1:15 they met in the auditorium for the lecture, "County School Re-organization Law," by Dr. Walter Kent. They saw a film entitled, "Not By Chance." This interesting movie showed the aspects of a future in teaching.

The meeting was adjourned at 2:15 and the girls made their journey home.

Virginia Campbell, Judy Westall, Gloria Kaim, and Sandy Stroud start on their way to Kokomo with their sponsor, Mrs. Harvey.

FRONT ROW: J. Dean, C. Herrmann, B. Kapust, P. Yount, L. Randall, V. Pres.; C. Luke, Pres.; G. Kaim, Sec.; R. George, C. Moran, D. Miller. SECOND ROW: J. K. Wilson, N. Cox, J. Slipher, M. Marine, L. Peralta, J. Martin, R. Doom, E. Cole, T. Elkins, B. Painter, S. Spaulding, V. Campbell, S. Stroud, S. Fehrenbach, Mrs. Harvey, sponsor. THIRD ROW: M. Stewart, S. Shore, D. Haston, J. Westall, D. Scott, K. Pfotenhauer, P. Johnson, L. Blanchard, C. Harves, M. Becker, J. Booth, L. Reeder.

Train For Their Prospective Professions

Two Senior girls, Pat Harrison and Susie Marsh, gain practical experience working as Nurse-Aide Cadettes.

The Future Nurses of America almost doubled its enrollment this year. This was largely due to the increased interest in the work at Memorial Clinic in Indianapolis. Each of the junior and senior girls worked several hours every week at the hospital, helping in any way they could. The various services they performed included bathing and feeding patients, taking pulse and respiration, and answering lights. This is the second year the girls have worked at the Clinic.

The training received at the Clinic was very interesting and helpful to all the Nurses Aide Cadettes because it exposed them to the work of a nurse and taught them something about the responsibility and importance of nursing. The Future Nurses learn about their prospective career through this cadet training program.

This year F.N.A. meetings were held, lectures were given by various members, and group discussions emphasized medical care in the home and hospital. Mrs. Kerchner taught the members a few of the fundamentals of nursing at the meetings.

The girls who work in the nurse's office perform many duties which give them valuable experience. This training acquaints the students with health and social factors of nursing.

A tour of St. Vincents Hospital was one of the activities of the club. A lecture was given and films were shown.

FRONT ROW: F. Childers, C. Duzan, P. Yount, V. Verplank, N. Irvine, P. Harrison, J. Larson, S. Marsh, C. Koehler, B. Brown, B. Davis, G. Dorsey, Sponsor, Mrs. Kerchner. SECOND ROW: J. Wooden, N. Zewen, M. Ritter, C. Harves, M. Simonel, R. Schuetter, G. Penna, B. McCormick, S. Schaeffer, F. Duffy, S. Ross, S. Spaulding, P. Sharpe, B. Bower, P. Clingerman. THIRD ROW: K. Jakelsky, L. Simmerman, N. Burks, N. Phillippe, R. Doom, M. Clayton, D. Scott, M. Stewart, S. Shore, D. Haston, A. Hesterberg, W. Casper, S. Fehrenbach.

FRONT ROW: C. Foxworthy, M. Marine, N. Irvine, V. Pres., C. Luke, Treas., J. Booth, Sec., L. Wilson, Pres., J. Mayo, C. Koehler, G. Dorsey, V. Ogle, E. Cole. SECOND ROW: L. Reeder, C. Duzan, S. Donewald, J. Horowitz, S. Lancaster, J. McManama, L. Baire, K. Franklin, B. Brown, C. Herrmann, J. Durler, P. Clingerman, S. Bayless, K. Russell, K. Baliff, S. Cargal. THIRD ROW: Miss Veach, sponsor, L. Warren, L. Peacock, C. Osler, W. Casper, T. Cook, F. Patton, R. Moore, G. Penna, V. Campbell, M. Jeglum, L. Peralta, C. Pattison, C. Merrill, S. Harshbarger, D. Souther, C. Bowman, N. Park, B. Trullock, B. Bruce. FOURTH ROW: C. Kennedy, B. Lawson, M. Miller, L. Wehmeier, G. Power, M. Stewart, S. Shore, P. Johnson, D. Scott, C. Harves, D. Haston, S. Burkert, V. Casler, B. Brown, D. Fraser. Not pictured: J. Mayo, Historian.

Future Homemakers Install New Members

The F.H.A. had a late start this year, but the club made many plans after it was well on its feet.

The initiation and installation of the officers and new members took place December 22, 1959. A program was given by five of the girls about Christmas around the world.

The F.H.A. theme is "Today's Teenagers, Tomorrow's Homemakers, Neighbors Always." The state theme is "Blueprint for Living."

The F.H.A. has paid $150 on the banquet dishes that are now being used on special occasions in our cafeteria.

The girls have had many committees working to make their programs a success.

They have had a committee composed of the highest officers to plan a program for each monthly meeting. The program for 1960 was as follows: In January, they had a dinner and semi-formal dance. In February and April they planned talks on Family Fitness, School Habits, and Discovering Abilities. In March, a plan for a program was titled "Best Foot Forward."

Linda Kay Wilson, President, is installing Mrs. Arthelma Wilson as chapter mother.

FRONT ROW: E. Cole, N. Burks, B. Bower, A. Hesterberg, S. Schaeffer, S. Ross, F. Duffy, C. Fuller, M. Meyer, M. K. Simonel, P. Barrett, N. J. Payne, C. Osler, M. Jeglum, N. Park. SECOND ROW: S. Dilk, B. Titus, J. Boyd, F. Clonce, P. Grant, J. Booth, C. A. Luke, C. L. Luke, A. Wilson, N. Cox, C. Johnson, D. Fraser, F. Leisure, L. Peacock. Mrs. Ford. THIRD ROW: J. Martin, J. Stanley, G. Kaim, S. Burkert, G. Penna, G. Power, J. Scott, S. Wright, H. Barmore, B. Townsend, S. Shore, S. Edwards, S. Harshbarger, D. Haston, D. Hensley, V. Carey, P. Field, L. Simmerman, J. Long, J. L. Wilson, K. Pfotenhouer, J. Graves. FOURTH ROW: C. Pattison, L. Peralta, C. Bowman, B. Brown, B. Painter, B. Trulock, N. Bayless, S. Fehrenbach, D. Scott, V. Stewart, P. Johnson, C. Harves, S. Smith, L. Blanchard, M. Miller, M. Becker, C. Johnson, J. Windell, T. Crawford, S. McCracken, C. Merrill, M. Marine.

Sunshine Girls Spread Cheer!

Due to the inability to have enough stated meetings, the Sunshine Society was unable to carry out the state program. It has, however, been one of the most active groups at Carmel.

The Sunshine girls begin each meeting with their creed which is followed by the singing of their state song. The business meeting then begins.

The first of the Sunshine Society's many projects was a Get-Acquainted tea for the freshman members. This was held in the fall.

In November they held their formal initiation for thirty-three new members at the Orchard Park Presbyterian Church. All agreed that this was a very impressive candle-light service.

Three cheer projects were the prominent thing on the Sunshine Society's agenda. First they donated a box of gifts to mental patients. They also donated a box of gifts to the people at a county home. The last cheer project was the sending of a box of clothing to a needy family. The clothing was given to a Home Place minister who in turn donated it to the family.

Giving to the Riley Fund is an annual state project of the Sunshine Society. Since this is the organization's second year at Carmel, this is their second contribution. On January 30, they held a Sock Hop which was a great success. All the proceeds went to the Riley Fund.

The purpose of the Sunshine Society is to help people. Along with this theme, they sent cards to local people in the hospital and consolation cards to families in case of death.

Sunshine Society members, Pam Grant, Cherie Luke, Charlotte Luke, Alice Wilson, and Nancy Cox fill cheer boxes for mental patients.

Carmel High is on the Air

Radio Club members Ron Stoops and Mike Hendren try to tune in the radio set up in the Physics room.

Added to the list of "firsts" at Carmel this year was the establishment of a ham radio station.

The boys in the electronics class were studying a radio and they wanted to apply their knowledge to a practical project. So, under the sponsorship of Mr. Lemme, they formed a radio club. They obtained a license and were assigned K9UNJ for their call number.

After they received a call number they needed equipment. Mr. Lemme, who has a complete station in his home, donated part of the equipment and the boys in the class brought in the rest.

Since the club contacted other stations in the area, they had cards printed with their picture and call number on them to send to the stations they contacted to verify the contact.

K9UNJ is one of about ten licensed ham radio stations in Indiana high schools. Two of these other stations were started by Mr. Lemme also.

The formation of this club is just an example of the increasing facilities and opportunities being offered to Carmel students.

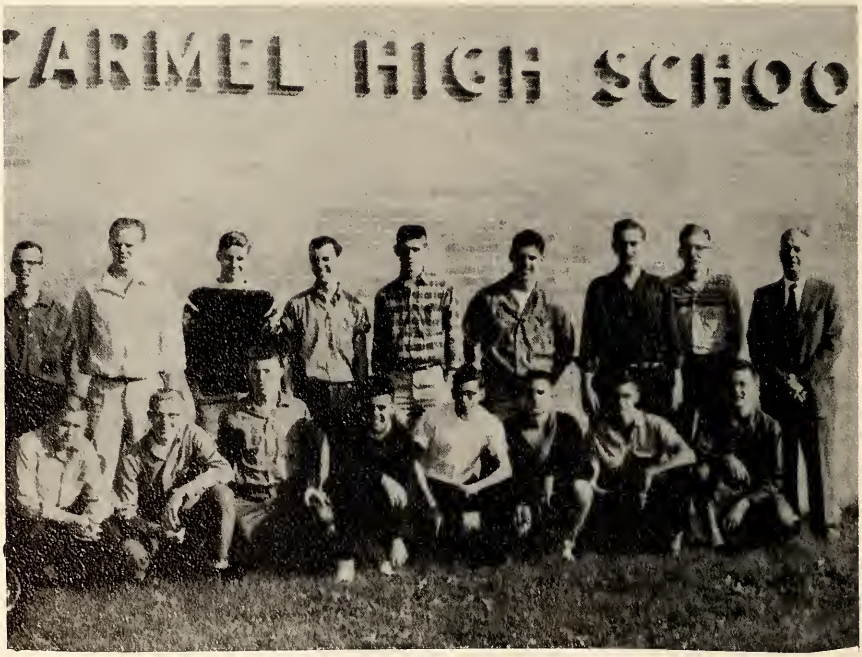

FRONT ROW: P. Compton, J. Katterhenry, J. Meyer, R. Zink, J. Audritsh, M. Hendren, M. Stoops, J. Truesdel. SECOND ROW: J. Phelan, R. Hines, D. Weisenberger, B. Moran, R. Stoops, J. Moffitt, P. Kachele, J. Justice, Mr. Lemme, sponsor.

Canteen Board and Librarians Render Service

The Canteen Board consists of the officers of Teen Canteen, which is sponsored by the Carmel Chapter of the Tri Kappa Sorority. Their director is Mr. David Grieser, Westfield, who is very interested in youth work.

The Canteen Board has done an excellent job of planning dances after every ball game. They have also planned many D. J. hops. The Homecoming Dance was headed by Hal Fryar. D. J. Johnny Spring was the D. J. at the dance given between sessions of the County Tourney.

Instead of using the jukebox, this year the Canteen bought a turntable and speakers, much to the enjoyment of the Canteen members and guests.

The Carmel Library Club which has been organized for four years is a branch of the Hoosier State Librarians Association.

The student librarians are taught to perform the tasks of the library such as assisting our librarian, Mrs. Donahue.

In October, these student librarians, who make up the membership of the Library Club, gave a tea for the teachers of the school. Another tea was given in February.

Each year the members of the Library Club send a student librarian to Indiana University for a week's library training course during the summer. This training enables the student to do a more efficient job in our school library.

The membership of the club has remained about the same throughout its history, varying between eight and twelve members.

Canteen Board members, Nancy Jo Payne, Treas.; Jane Baur, Pres.; Charlotte Luke, Sec.; Mike Hubley, V. Pres., discuss a Friday night dance.

FRONT ROW: Nancy Weidlich, Faye Clonce, Leslie Rogers, Mrs. Donahue. SECOND ROW: Donald Roll, Bill Phelan, John Mohr, Peter Justad, Michael Morris, Bob Weaver.

Girls' 4-H Cleans up Carmel

FRONT ROW: B. McCormick, B. Bower, J. Booth, N. Cox, C. Luke, L. Wilson, L. Schmidt, J. Scott, E. Pfotenhouer, J. Fisher. SECOND ROW: Miss Veach, leader, P. Fields, S. Shore, S. Edwards, V. Ogle, S. Harshbarger, D. Haston, B. Painter, P. Pittman. THIRD ROW: T. Elkins, B. Brown, L. Randall, S. Bozell, P. Meredith, C. Bowman, E. Cole, J. Fisher, C. Fuller.

Belinda Bower displays the Key Club Award she won for her achievement in 4-H during the past years.

The girls along with their leader, Miss Veach, have done something that has never before been done by a club at Carmel High School.

During the summer months, the girls decided to promote a cleanup week and asked for help of the Carmel Businessmen's Association. The Association readily agreed to help by supplying the necessary funds for posters, which the girls made, and for the cash awards given to the persons who cleaned up their yards and premises and made it the most attractive yard in town. This cleanup campaign was the pinnacle of the 4-H year.

The prizes were: For first place, $25; second place, $15; and for third place, $10. The winners of the first place cash award were Mr. and Mrs. Franklin Hinshaw.

The girls, unlike the boys, do not have any boys in their club this year. All the girls agree, they wouldn't mind having them join.

Linda Kay Wilson won Champion on her coat this year, and Cherie Luke and Belinda Bower won a trip to Chicago for achievement.

4-H Boys Serve Thirsty Farmers

FRONT ROW: S. Gulley, Sec.-treas.; Linda Kay Wilson, Sec.-treas.; J. Katterhenry, President; W. Wachtstetter, Vice-president; T. Hinshaw. SECOND ROW: J. Fish, E. Hawk, Dan Franz, A. Stumm, David Franz, R. Nickel. THIRD ROW: R. Barrett, P. McAllister, T. Genders, J. Collins, Mr. Schaffer, leader.

Linda Kay Wilson shows her prize-winning Guernsey calf.

Every year the boys' 4-H Club of Carmel tries to achieve new heights. This year the boys' club was invited to sell soft drinks at Lynnwood farms during the annual Shorthorn convention, which they quickly agreed to do, to boost their slowly diminishing treasury. The convention lasted only one day but the club brought in a good-sized profit by working hard and long from about 8:30 in the morning until late in the afternoon. The 4-H'ers worked in shifts of two to three hours.

So far this club has been called the boys' 4-H Club; but due to five girls, this is not so. All persons interested in agriculture in any phase, may join this club and have a very enjoyable time.

After the hard work with livestock, crops, etc., the fair starts and the hard work pays off.

This year at the county fair, Jim Katterhenry came up with a Holstein Champion and Linda Kay Wilson topped the boys by bringing in a Guernsey Grand Champion over all breeds in its class.

Mr. Schaffer was the leader of this 4-H Club.

Carmel Lettermen Are

The Carmel Booster Club, 133 strong, was one of the finest in the county. An interest in sports and a strong voice kept these girls backing the team till the end. Even when the team was down the Booster Club was there, urging them on.

The girls wore white blouses and reversible blue and gold pennies as their uniform for the regular season, and they added derbies to this outfit for the county tourney and sectional.

The club was a big help to the cheerleaders. Members assisted with pep sessions by planning and participating in them.

The club didn't have too many projects this year but they did sell small cardboard megaphones for the entire school to use. With this money they continued the practice of buying cokes for the visiting cheerleaders.

Miss Williamson was the capable and hard-working sponsor of this organization. The extra time she put in helped make Carmel's club outstanding.

The fellows, not to be outdone, joined together and formed a boys' pep club. Backed by Mr. Nyers and the "C" Club, the boys had a meeting with nearly 100 deep voiced fellows attending. They chose cheerleaders to lead them, and Mike Hubley, Phil Davis, and Larry Beswick were the lucky ones. These 100 boys sat in a block near the Booster Club and they wore white shirts for a uniform, adding blue string ties and derbies for tourneys. Coming from their number could be heard such yells as "Fire 'em up big Shepherd, fire 'em up" or just a loud "Fight." These were their own yells but they joined with the Booster Club for the now famous "Nyers' Yell." These boys also brought noisemakers and doubled the confusion in the gym. The pep club was a new pinnacle in the building of Carmel High school spirit.

FRONT ROW: Judi Mayo, Wood, Emmons, Payne, Reserve Cheerleaders, Miss Williamson, sponsor, P. Harrison, Baur, Thompson, D. Harrison, Varsity Cheerleaders. SECOND ROW: Dorsey, Durler, Souther, Kinnaman, Mayo, Koehler, Pres., Brown, Duzan, Herrmann, A. Smith, D. Wehmeier. THIRD ROW: Cherie Luke, Durfee, B. Kapust, Marsh, B. Baliff, Larson, Irvine, Yount, B. Davis, C. Becker, Fenstermaker. FOURTH ROW: Verplank, Andersen, Kube, Patton, A. Wilson, S. Cain, Karen Pfotenhauer, Owens, J. Wilson, Rogers, Karla Pfotenhauer. FIFTH ROW: Barrett, Sec., Weeks, Treas., Schaeffer, Ross, Jakelsky, V. Pres., Correll, P. Martin, Bowne, J. Park, Bracken, Gaunt. SIXTH ROW: George, Reeder, Charlotte Luke, Leisure, Cox, Hesterberg, Sharpe, Naffziger, S. Kapust, Sparks, J. Cain. SEVENTH ROW: Lovan, Pattison, Peacock, Peralta, Marine, Foxworthy, Donewald, Booth, Warren, Harshbarger, Starkey. EIGHTH ROW: Stanley, Hendren, Hoffman, Dilk, Casler, Lancaster, Jeglum, Slipher, Ward, Pigg, Cole. NINTH ROW: Simmerman, Trulock, N. Park, Ogle, Hughey, Martz, Osler, Fuller, Bowman, Burkert, Cargal. TENTH ROW: C. Johnson, Carey, Hensley, Barmore, L. Smith, Townsend, Shore, Steward, Scott, P. Johnson, Stansifer. ELEVENTH ROW: Devine, James, Applegate, Haston, Harves, Painter, Blanchard, Windell, L. Wehmeier, Miller, M. Becker. TWELFTH ROW: Crawford, Fields, Edwards, Burks, Weidlich, Toney, Conley, Kennedy, Ritter, N. Baliff, K. Bowen, C. Johnson. Not Pictured: Schmidlin, J. Bowen, Spaulding, Casper, Featherston, J. Martin, K. Baliff, Clayton, Simonel, Meyer, Roblee, McCracken.

Cheered on by the Booster Club

FRONT ROW: M. Hubley, R. Brooks, P. Munson, T. Sinnock, L. Beswick, J. Hinchman, J. Moffitt, J. Dean, B Merrill, R. Stoops. SECOND ROW: P. Solzan, M. Stoops, W. Wachstetter, J. Dain, J. Miller, D. Fry, J. Newby, P. Davis, J. Shawhan, A. Bracken, G. Baker. THIRD ROW: S. Fleitz, P. Kachele, D. White, F. Cook, D. Beaver, J. Moffitt, M. Manensmith, J. Stoltzfus, D. Sinclair, J. Donnellan, B. Donewald. FOURTH ROW: R. Davis, M. Richards, S. Morris, T. Spradling, D. Bruce, C. Moran, D. Ferrin, S. Lemme, P. Bullard, S. Sando, K. Kerchner. FIFTH ROW: D. Stansifer, D. Cooper, B. Van Osdol, J. Marsh, D. McConnell, D. Roth, D. Murphy, B. Weaver, A. Carson, B. McMahan.

The "C" Club at Carmel is the hardest working and most respected all male club in school. Its members are boys who have won either a major or minor letter in one of Carmel's sports.

The "C" Club initiated about forty new members after the football season. These fellows were fed a dinner with old and new members pitching in the food. After the meal the initiates were put through a rough initiation. They had to eat raw eggs and raw oysters, raw eggs were thrown at them, and molasses was put in their hair. After a grueling session of these and many other stunts the initiates were officially declared "C" Club members.

The boys in the club worked at basketball games by handing out programs, sweeping the gym floor, or watching exits and giving pass-outs. They also sold seat cushions with "Carmel Greyhounds" written on them.

These same boys performed a service to their school in another way. They acted as a backbone for the newly formed pep club and encouraged the boys in school to join.

The hard working coaches, Mr. Nyers, Mr. Shepherd, Mr. Huffer, Mr. Sharp, and Mr. Graham, were the club's sponsors. A large part of the club's success is the result of the work of these men.

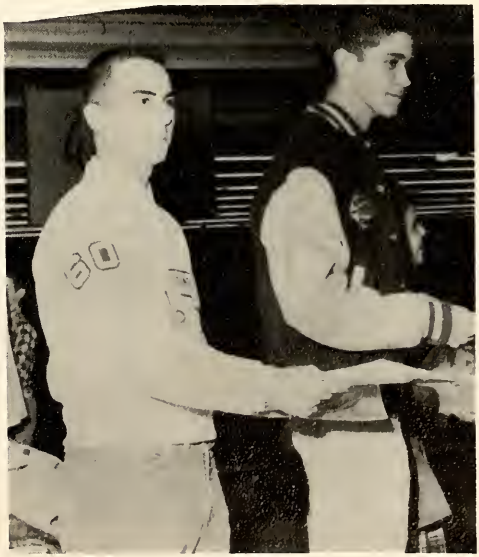

"C" Club members Phil Davis and Ron Stoops pass out programs at a Carmel basketball game.

Members of the mixed chorus are: FRONT ROW: Janet K. Wilson, Regina Doom, Cindy Merrill, Judy Park, Nancy Burks, Linda Hoffman, Nancy Hendren, Jean Slipher, Diane Harrison, Tana Wood, Sandy Cargal. SECOND ROW: Faye Clonce, Bonnie Titus, Tammy Cook, Linda Roeder, Cherie Luke, Kay Russell, Jeanne Boyd, Judy Scott, Karen Baliff, Barbara Munden, Gloria Pigg, Mr. Suderman. THIRD ROW: Kenny Spradling, Tom Spradling, Don Lawhead, Jack Duchemin, Kenny Herron, Phil Compton, Noel Moon, John Fort, Pat Zaring, Bob Weaver. FOURTH ROW: Dave Miller, Mike Hubley, Jim Dean, Pete Justad, Jack Phelan, Mike Cook, Robert Jackson, Jerry Connor, Bill Merrill, Don Roll, Dane Lakey.

The Choral Department Harmonized

The Select Group of the Mixed Chorus. FRONT ROW: Sandy Cargal, Bonnie Titus, Faye Clonce, Janet K. Wilson, Diane Harrison, Phil Compton, Don Lawhead. SECOND ROW: Dave Miller, Mike Hubley, Judy Scott, Karen Baliff, Kenny Herron, Bob Weaver, Cherie Luke, Jack Phelan. THIRD ROW: Tom Spradling, Bill Merrill, Jerry Connor, Jim Dean, Mr. Suderman.

The Choral Department of Carmel, directed by Mr. John Suderman, expanded by leaps and bounds this year. This department consisted of the Mixed Chorus, Girls' Chorus, and Boys' Chorus.

The Mixed Chorus increased its number to forty-eight members. This group performed along with the Girls' Chorus for the combined band and choral Christmas Concert on December 6. They also entertained the Triangle Club at their December meeting. On December 17, the Choral Department presented a Christmas program for the students of Mt. Summit High School. This was the first time the Choral Department performed for a group outside the community. For the Christmas convocation the Mixed Chorus sang three Christmas songs.

Both the Girls' Chorus and Mixed Chorus participated in the County Music Festival on April 22. On April 9, the Girls' Chorus traveled to Sheridan for the second combined band and choral concert. This concert featured all the choruses, the high school band, and the junior high band.

Girls' Chorus. FRONT ROW: Barbara Bracken, Barbara Ward, Judi Westall, Jean Slipher, Phyllis Clingerman, Nancy Cox, Elaine Cole, Gladys Power, Mary Simonel, Flora Leisure. SECOND ROW: Sue Yeagley, Sandy Donewald, Wilma Casper, Sharon Schaeffer, Diane Harrison, Joan Carlton, Patricia Pittman, Shirley Ross, Carole Johnson, Joan Bowen. THIRD ROW: Mr. Suderman, Judy Park, Linda Roeder, Kay Russell, Sara Sinclair, Judy Scott, Janet Graves, Becky Painter, Mary Meyers, Barbara McCormick, Mary Kay Ritter.

on a Variety of Compositions

The Triple Trio was made up of girls out of the Girls' Chorus who enjoyed singing for special programs. They made their first appearance of the year at the October meeting of the Triangle Club. In December they sang for the WSCS of the Methodist Church. They also performed at the Christmas Concert and at Mt. Summit with the other choruses. January 30, found the group at the District Solo and Ensemble Contest with high hopes of going on to the state contest in February.

The Boys' Chorus was formed mostly for the boys' own enjoyment. They sang at the Christmas Concert and also entered the Solo and Ensemble Contest. The chorus performed at the combined concert in May.

The Choral Department was extremely proud of the new set of risers that were purchased for them this year.

Members of the Triple Trio are: FRONT ROW: Sandy Donewald, Jean Slipher, Nancy Cox, Barbara Ward. SECOND ROW: Judi Westall, Linda Roeder, Janet Graves, Joan Carlton, Judy Park.

"Say It With Music"

Concert Band. FRONT ROW: J. Wilson, C. Ito, K. Herron, B. Brown, K. Sanders, C. Luke, V. Verplank, B. Bower. SECOND ROW: S. Durfee, T. Crawford, B. Kapust, L. Simmerman, L. Randall, C. Luke, D. Harvey S. Russell, J. Samuelson, J. Hockett, C. Morgan, C. Pattison, J. Martz, M. Anderson, R. Hines. THIRD ROW: D. Lawhead, M. Stoops, P. Compton, B. Smith, T. Cook, H. Vollmer, F. Leisure, B. Neal, P. Mosele, J. Phelan, M. Yager. FOURTH ROW: T. Logan, J. Kepner, R. Boldt, C. Delph, P. Justad, B. Kemp, S. Weeks, A. Love, Mr. Loveall.

Drum Major, Art Love, and assistant, Dick Townsend, led the band during the marching season. The band council helped plan and supervise the band's activities. Officers of the council are Gail Dorsey, secretary; Cherie Luke, librarian; Mr. Loveall, director; Jack Phelan, president; and Ken Herron, vice-president.

Is the Theme of Our Band

The Carmel Greyhound Marching Band started out their season by placing in the State Fair Marching contest. They put on half-time shows for the home football games and marched in several parades in Carmel.

The pep band played for half-time shows in which the Coquettes performed.

The forty-five member concert band was kept busy as they prepared for their many performances scheduled throughout the year. The Christmas concert was the first important performance for the band. January and February found the band preparing for the biggest spectacular of the year, "Allegro." An appreciative audience saw the production on March 25 and 26.

April 9, the band attended the District Contest at Sheridan. On April 22, they performed in the County Music Festival. During the year the band scheduled several exchange concerts with other schools in their district.

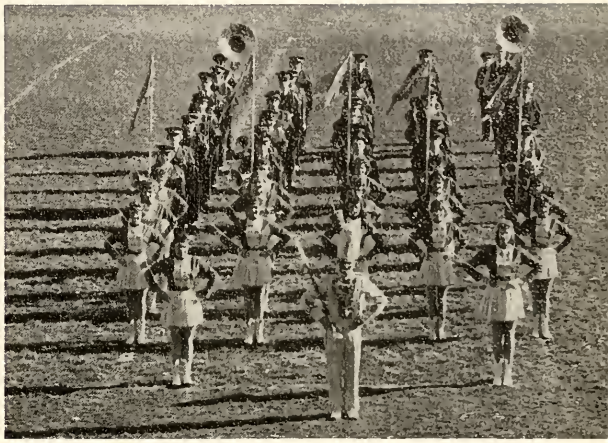

The Coquettes enjoyed working out the half-time shows for football and basketball games. In September tryouts for the group were held. The results were a membership of eighteen girls. FRONT ROW: Ruth Ann Moore, Susie Marsh, Paula Field, Linda Reeder, Cindy Weeks, Pat Barrett, Kay Sanders, Charlotte Luke. SECOND ROW: Cathy Harves, Sharyn Edwards, Lynda Peacock, Fran Patton, Donna Kube, Gail Dorsey, Pat Hinman, Cheryl Johnson, Belinda Bower.

Dixi Whittenton is choreographer for the Coquettes, who practice once a week after school. During football season the coquettes perform in front of the band as twirlers, and guide-ons. Basketball season presents the coquettes as dancers and as a drill team. The high light of the year for the band and the coquettes was "Allegro." Colored lights, costumes, and special lighting effects unfolded into a great dream of fantasy as the band and coquettes performed. FRONT ROW: Cindy Weeks, Donna Kube, Fran Patton, Pat Barrett, Cathy Harves, Cheryl Johnson, Kay Sanders, Gail Dorsey, Charlotte Luke, Belinda Bower, Linda Reeder. SECOND ROW: Susie Marsh, Ruth Ann Moore, Lynda Peacock, Pat Hinman, Sharyn Edwards, Paula Field.

January found some of the band members practicing for the district and state solo and ensemble contests. The district contest was held on February 6, and the state contest on February 20. Those who entered are, FRONT ROW: B. Smith, L. Randall, B. Bower, K. Sanders, L. Simmerman, D. Harvey, J. Kepner. SECOND ROW: J. Wilson, C. Ito, C. A. Luke, K. Herron, T. Logan, M. Stoops. THIRD ROW: J. Phelan, J. Martz, D. Townsend, P. Justad, C. L. Luke, A. Love, D. Lawhead.

The fourteen members of the Carmel Dance Band got a late start this year, but that did not interfere with their fine performance. They worked hard to improve and train the many new members throughout the year. Members are: M. Cook, J. Phelan; FRONT ROW: C. Morgan, C. Luke, K. Herron, R. Hines, J. Martz. SECOND ROW: A. Love, M. Yager, D. Townsend, P. Compton. THIRD ROW: B. Smith, D. Lawhead, M. Stoops.

The Band Department Presented "Allegro."

Each Year Adds a New Pinnacle...

Sports play a very important part in our school life. Athletics encourage competition and emphasize good sportsmanship. The goal of the athletic program at Carmel High is to offer a wide variety of sports so that many boys will become interested and participate.

Each year our Athletic Department tries to improve and expand its program. Established sports are very popular and students quickly develop enthusiasm for new ones, which are added from time to time. The sports program reached a new pinnacle in 1960 with the addition of wrestling to its already varied schedule of basketball, baseball, football, cross country, and golf.

Sports

Our coaches, the men behind the teams, are: John Bowser, Dale Graham, Don Huffer, Dick Nyers, Mel Sharp, and Bill Shepherd.

Coaches and Cheerleaders Strive for Spirit

Our Cheerleaders: Pat Harrison, Jane Baur, Diane Harrison, and Jackie Thompson are always there to back our team. They do a tremendous job.

The Carmel Team Won County Championship

FRONT ROW: B. Sering, B. Donewald, J. Shawhan, R. Davis, J. Dean, F. Cook, B. Merrill. SECOND ROW: Mr. Shepherd, D. Cooper, J. Johnson, J. Marsh, P. Davis, D. Sinclair, S. Morris, Mr. Graham. Not pictured: S. Fleitz.

Baseball is a sport which demands a great deal of individual talent and the utmost in teamwork. Carmel was in possession of both of these faculties during the past summer as they won all but two of their games. Much of the team's success was due to their fine coaches, Mr. Graham and Mr. Shepherd.

Carmel's two losses came at the hands of Zionsville and Westfield. The Zionsville defeat came during the regular season while Westfield's came in tourney competition. The Greyhounds defeated all the county teams during the regular season. Besides Carmel the other county teams are Westfield, Fishers, and Walnut Grove.

Having defeated every county team at least once and having the best record, Carmel was crowned Hamilton County Baseball Champions. A beautiful new addition to our trophy case was presented to the student body on the first day of school.

Our baseball team surely reached its pinnacle during the past season.

Mr. Graham presents the trophy to Mr. Lemme, who accepted it on behalf of the student body.

Our Fall Sports Started With Cross Country

FRONT ROW: A. Stumm, D. Murphy, B. Donewald. SECOND ROW: G. Henry, J. Katterheury, J. Newby. THIRD ROW: S. Sando, D. Roth, J. Dain, J. Miller, N. Richards. LAST ROW: M. Layton, Manager; Mr. Graham, Coach.

Warming up for that all important run are Albert Stumm, Dick Murphy, Don Roth, and Jerry Miller.

Two weeks after school began, Carmel had their first cross country meet with Zionsville in a rain-drenched, wind-swept park. The Hounds were defeated and started a losing streak. The pinnacle of the season started with an important meet with Deaf School. Not only did Carmel need a victory, but this meet was a tune-up for the upcoming county and Capital District Conference meets. They defeated Deaf School and were ready for the important coming meets.

The conference was held at Lawrence Central. Competing with the other teams, Carmel placed a promising fourth. The following county meet was held on the rugged Sun Blest golf course. The Hounds, with their greatest output, copped third place, edging out a Fishers team that had beaten them in a previous meet.

This challenging sport gives boys a chance to excell individually and build up their stamina and endurance. It will always be one of the fall classic sports.

Our Football Team

FRONT ROW: D. White, S. Morris, K. Kerchner, S. Lemme, B. Weaver, L. Isley, D. McConnell, D. Bruce, D. Ferrin, K. Clark, B. Mahan. SECOND ROW: L. Moran, P. Cackle, D. Cooper, D. Sinclair, R. Davis, F. Cook, J. Moffitt, M. Richards, D. Beaver, N. Bullard, B. Kendrick, S. Fleitz. LAST ROW: Mr. Hunter, Assistant Coach; B. Brooks, Manager; M. Mahensmith, D. Miller, M. Hubley, J. Strong, R. Stoops, B. Merrill, T. Sinnock, J. Hinchman, J. Moffitt, L. Beswick, J. Dean, Mr. Nyers, Coach. Not Pictured: Paul Munson.

Co-captains, Tad Sinnock and Jim Dean, wait to see if Carmel wins the "toss."

Scoreboard

	Carmel	Opponent
Sheridan	32	13
Warren Central	26	26
Greenfield	32	2
Pike	27	0
Ben Davis	19	20
Franklin Twp.	33	6
Jackson Central	13	9
Lawrence Central	0	20
Westfield	26	7
Beech Grove	51	12

Won the County Championship

Only a few more inches are needed to score.

Dennis Beaver breaks into the clear.

Carmel opened its fabulous football season with a 32-13 victory over Sheridan. This victory was to open the door for a winning season for the Greyhounds. Undefeated, Carmel met Warren Central in their second gridiron clash. This game ended in a tie.

Undaunted, the Greyhounds went on to meet a defenseless Greenfield squad. They were unable to hold back the Greyhounds who charged home with a 32-2 victory. Their scoring streak continued with a 27-0 blanking over Pike.

On September 25, the Hounds were to meet Ben Davis in the grudge match of the season. Carmel's spirit ran high, eager to avenge last year's loss. But fate dealt her hand, and Carmel was handed its first defeat of the season. The final score was 20-19.

The following game was our Homecoming and the football fervor reached its peak. The Greyhounds were to meet Franklin Township. The decorative floats, pregame proceedings, and the crowning of the queen would only be complete if we won the game. Catching all the spirit of the event, Carmel won the game, 33-6. The following week, Carmel was victorious over a tough Jackson Central team, 13-9.

With Hard Work

Under the watchful eyes of Coach Nyers, the team runs through their practice session.

The Hounds then met Lawrence Central in the game that might determine the Capital District Conference Championship. Plagued by sickness and injury, they were handed their second defeat of the season 20-0.

A huge crowd packed Carmel's football field to see the Hounds meet Westfield for the County Championship game. Determined to win this one, Carmel fought its way to a 26-7 victory over them. This was undisputed, and they were the champions.

The last game of the season was a complete success over Beech Grove 51-12.

Carmel reached its pinnacle by winning the County Championship. They compiled one of their best season records in many years. This was a season of which the students could be proud.

Huddling around the coach, the team receives its last-minute instructions.

and Practice

FRONT ROW: B. Sinnock, D. Kendrick, P. Hannah, E. Higgins, B. Hendren, R. Brooks, B. Bassett. SECOND ROW: L. Hinshaw, J. Marsh, G. Moore, H. Davis, G. Trusty, K. Kerchner, R. Saxson. LAST ROW: Mr. Sharp, Coach; P. Justad, F. Doerr, J. Gaunt, A. Carson, R. Werner, L. Lewis, B. Waller, J. Stewert, Manager.

FRONT ROW: R. Yager, T. Prather, J. Lancaster, D. McManama, J. Wodock, J. Mace, P. Hanna, C. Carey, S. Callahan, T. Moore, S. Shawhan, R. Spencer, B. Correll. SECOND ROW: G. Haskett, D. Morris, Roeder, M. Callahan, S. Schmeltekop, M. Binge, T. Morris, B. Hanson, R. Hinchman, R. Jordan, Lagle, K. Roberts, J. Lowe. THIRD ROW: M. Cornell, J. Burks, R. Smith, Munson, T. Townsend, J. Bochner, D. Shepherd, R. Jackson, K. Stephens, H. Atkinson, G. Souder, D. Renick. LAST ROW: E. Clark, Coach; J. Sanford, G. Rice, B. Perryman, B. Waring, J. Bowser, Coach.

SCOREBOARDS

	Carmel	Opponent
Eastwood	13	33
Westlane	13	23
Franklin Twp.	28	19
Noblesville	21	20

	Carmel	Opponent
Perry Twp.	0	13
Lawrence	7	6
Westfield	27	19
Noblesville	12	6
Westlane	0	19
Jackson Central	0	20
Eastwood	13	7

Four Seniors and Eight Underclassmen

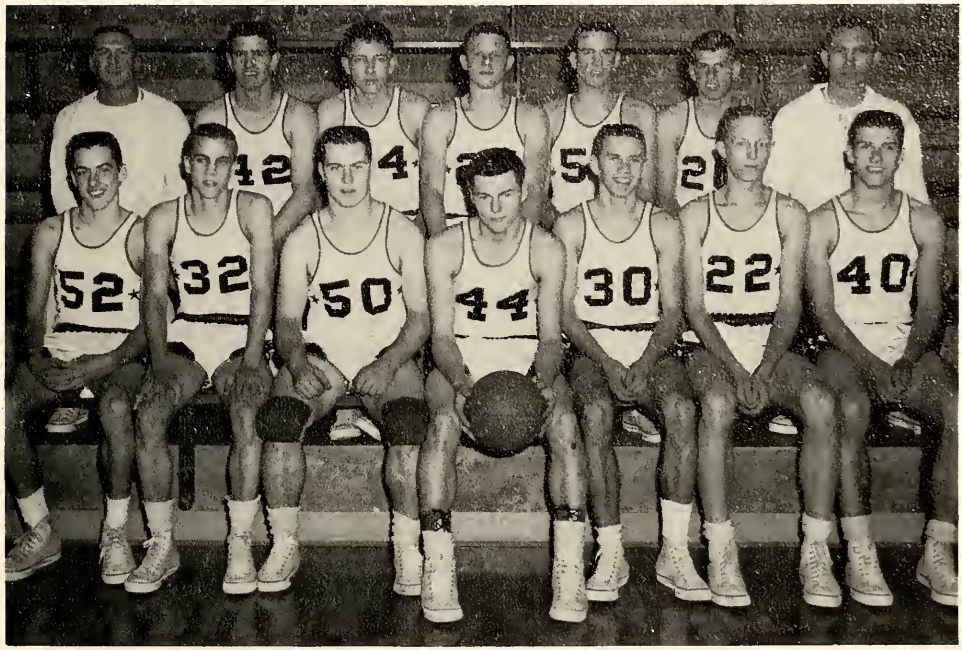

FRONT ROW: Johnny Marsh, Jon Stoltzfus, Jim Dean, Bob Donewald, Pete Bullard, Don Roth, Fred Cook.
SECOND ROW: Mr. Nyers, Assistant Coach: Rick Davis, Larry Isley, Steve Lemme, Gary Henry, Bill Merrill, Mr. Shepherd, Coach.

One of the most popular sports at Carmel High School is basketball. The boys on the team and the coaches put much effort into making the sport successful. Training, which begins prior to the first game, and continues throughout the season, pays dividends in the winning of games. Before the season began, the team and coaches worked hard, looking forward to the first game, and the rest of the season. The highlights of the year for the varsity were the County Tourney and the Sectionals which were both played at our gym. Under the able direction of Mr. Shepherd, the head coach, and Mr. Nyers, his assistant, the boys played tremendous ball this year.

The Greyhounds opened the basketball season against Sheridan, a team they hadn't played in several years. But they were most unfortunate in their first game, the Blackhawks defeating them by ten points. The final score of the game was 49-39.

However, the Carmel Greyhounds didn't have to wait long for their first taste of victory. They defeated the opponents of their next two games, Beech Grove and Westfield, by scores of 54-48 and 57-55 respectively.

Then the Greyhounds met the powerfully ranked team of North Central. The Greyhounds played terrific "Shepherd-style" ball, working for good shots, and it took a tremendous .520 shooting from North Central to defeat the Greyhounds by a close count of 68-66.

The Greyhounds' luck didn't change for several games, for they dropped a 61-59 decision to Zionsville in a heart-breaking game. Then they were defeated by Noblesville, 62-49. After that, due largely to injuries and fouls, Carmel lost to Thorntown by a score of 64-59 after holding an eight point lead in the late part of the third quarter.

The Greyhounds' luck still hadn't changed as they lost in an overtime thriller to Pike Township, 61-60. But the Greyhounds kept on working as hard as ever, and the result of their hard work and determination finally paid off in a 57-34 victory over Fishers. The Greyhounds went on to blast a 82-73 victory over Jefferson Township.

Then came the long awaited and exciting County Tourney. Carmel drew the Walnut Grove Wolves in the first game of the tourney. This was a very close game as the score was knotted several times and the lead changed hands quite often. Again Lady Luck wouldn't shine on the Greyhounds for a victory as they lost by a close score, 68-64. This was a hard game to lose as it took the Carmel Greyhounds out of the tourney, but everyone displayed good sportsmanship at the end of the game.

Starred on the Varsity Team.

At the beginning of the second half of the tourney game against Walnut Grove, Bob Donewald, Fred Cook, Larry Isley, and Bill Merrill are poised to receive the ball as Gary Henry jumps for the tip.

Fred Cook tries to recover the loose ball.

Sophomore Larry Isley takes aim to sink a long shot.

Hounds Capture C. D. C. Championship

Don Roth Fires For Two More

Pete Bullard Drives For Two

Following a four point loss to Walnut Grove in the County Tourney, Carmel met Clinton Central, but was tripped by tough Central in an overtime, 63-60. It looked as if the Greyhounds were to be plagued with bad luck all season, but then Carmel beat Windfall by a count of 63-53.

Next came Greenfield who fell victim to the Greyhounds by a count of 60-47. After two consecutive victories, Carmel met Sharpsville in what must be termed their best game of the year by trouncing Sharpsville by an 87-47 score, with the reserves playing most of the fourth quarter. Then Carmel met a new type of offense as Jackson Central held the ball, but this proved only disasterous to the Eagles as the Hounds won their fourth game in a row by a 57-41 score. Next came Franklin Twp. which was an important contest because Carmel had to win to keep in control of first place in the Capital District Conference. The Greyhounds proved to be capable of the job, for they trounced Franklin 71-59.

The next game was against the Deaf School and it was also "Dad's Night." The boys were introduced with their fathers before the game and went on to win the game by a score of 67-51.

And Win Nine Out of The Last Eleven Games

SCOREBOARD

	Carmel	Opponents
Sheridan	39	49
Beech Grove	54	48
Westfield	57	55
North Central	66	68
Zionsville	59	61
Noblesville	49	62
Thorntown	59	64
Pike	60	61
Fishers	57	34
Jefferson Twp.	82	73
County Tourney		
Walnut Grove	64	68
Clinton Central	60	63
Windfall	63	53
Greenfield	60	47
Sharpsville	87	47
Jackson Central	57	41
Franklin Twp.	71	59
Deaf School	67	51
Lawrence Central	56	53
Sectional Tourney		
Noblesville	53	65

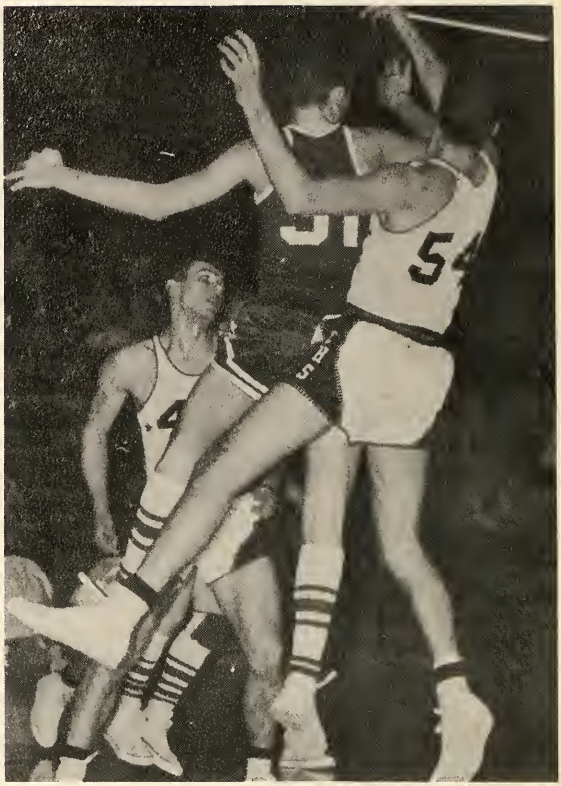

Gary Henry (54) and Fred Cook (44) fight for the rebound.

Then came the last game of the regular season, with the C.D.C. resting on the outcome of the game. Carmel proved to be true champions as they defeated Lawrence Central by a score of 56-53.

Finally came the Sectionals. Carmel drew Noblesville for the second game of the tourney and went into the game with high spirits and hopes of a victory, but the Hounds fell to the Millers by a count of 65-53, thus ending the 1959-1960 basketball season.

Carmel accomplished two very important goals which haven't been reached by Carmel teams in several seasons. They won the C.D.C. championship and had a winning year with a count of 11 wins and 9 losses.

Looking forward to the next season, Carmel has several experienced boys coming back and with a little less bad luck than the Greyhounds had this year, next year should be a great one.

Varsity Teams of Tomorrow

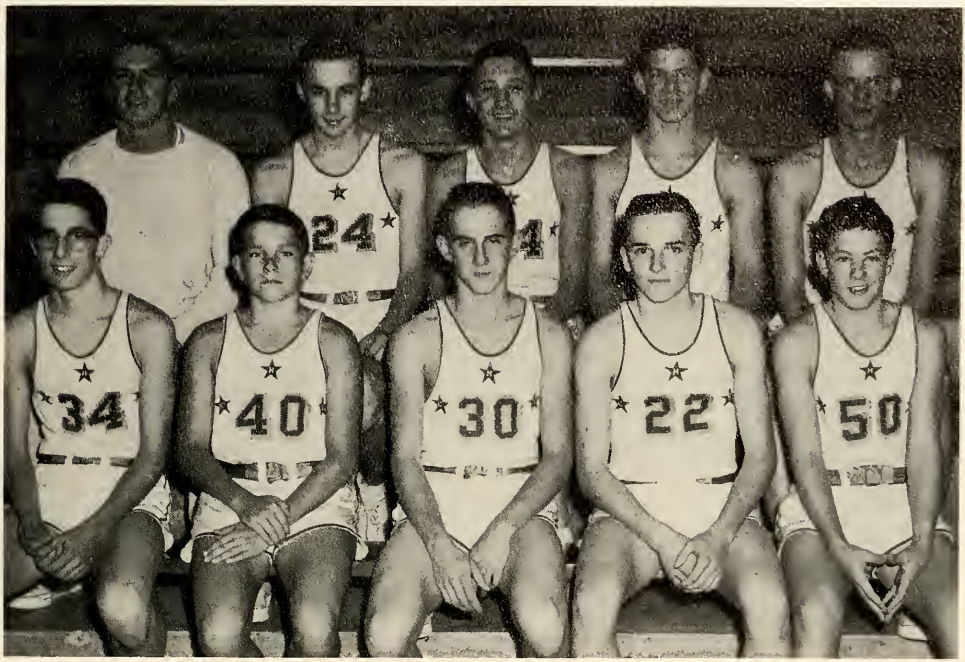

FIRST ROW: S. Sando, D. Kenrick, D. Dunham, D. Murphy, D. Wood. SECOND ROW: Dick Nyers, Coach; T. Wilson, P. Loveall, D. McConnell, D. Ferrin.

SCOREBOARD

	Carmel	Opponents		Carmel	Opponents
Sheridan	21	27	Jefferson Twp.	51	24
Beech Grove	28	26	Clinton Central	42	41
Westfield	36	27	Windfall	55	28
North Central	27	40	Greenfield	35	32
Zionsville	29	28	Sharpsville	31	32
Noblesville	33	26	Jackson Central	37	23
Thorntown	33	43	Franklin Twp.	24	33
Pike	36	24	Deaf School	37	33
Fishers	52	34	Lawrence Central	36	41

Played Full Schedule

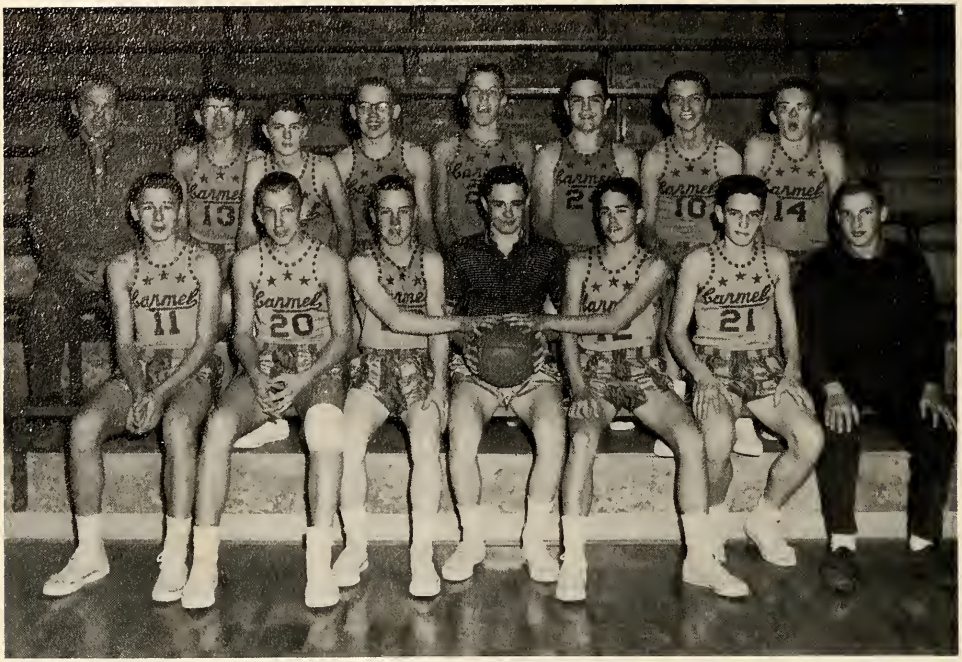

FIRST ROW: K. Kerchner, L. Lewis, D. Reese, J. Fish, B. Harris, D. Vollmer, B. Hendren. SECOND ROW: Mr. Sharp, Coach; H. Hineman, T. Chase, L. Hinshaw, B. Smith, J. Gaunt, R. Werner, E. Hawk.

SCOREBOARD

	Carmel	Opponents		Carmel	Opponents
Eastwood	36	47	Sheridan	30	36
Westlane	22	19	Westlane	16	40
Jackson Central	31	24	Fishers	25	27
Westfield	21	20	Eastwood	27	33
Lawrence Central	27	21	Noblesville	21	47
Deaf School	19	24	Zionsville	32	(o.t.) 30

FIRST ROW: B. Correll, T. Prather, D. McCammack, T. Moore, J. Dunham. SECOND ROW: C. Zerbe, R. Yager, D. McManama, S. Yount, R. Smith, R. Davis. LAST ROW: J. Wodock, S. Callahan, E. McCleery, T. Hinshaw, J. Bowser, Coach.

To Gain Experience

SCOREBOARD

	Carmel	Opponents
Eastwood	22	36
Westlane	16	25
Sheridan	13	43
Perry Twp.	15	49
Fishers	32	21
Jackson Central	24	31
Westfield	29	11
Noblesville	23	26
Lawrence	20	26
Westlane	27	24

	Carmel	Opponents
Moorehead	17	23
Fishers	52	28
Eastwood	23	27
Zionsville	32	29
County Tourney:		
Walnut Grove	34	10
Noblesville	32	28
Jackson Central	18	33

Varsity Wrestling is

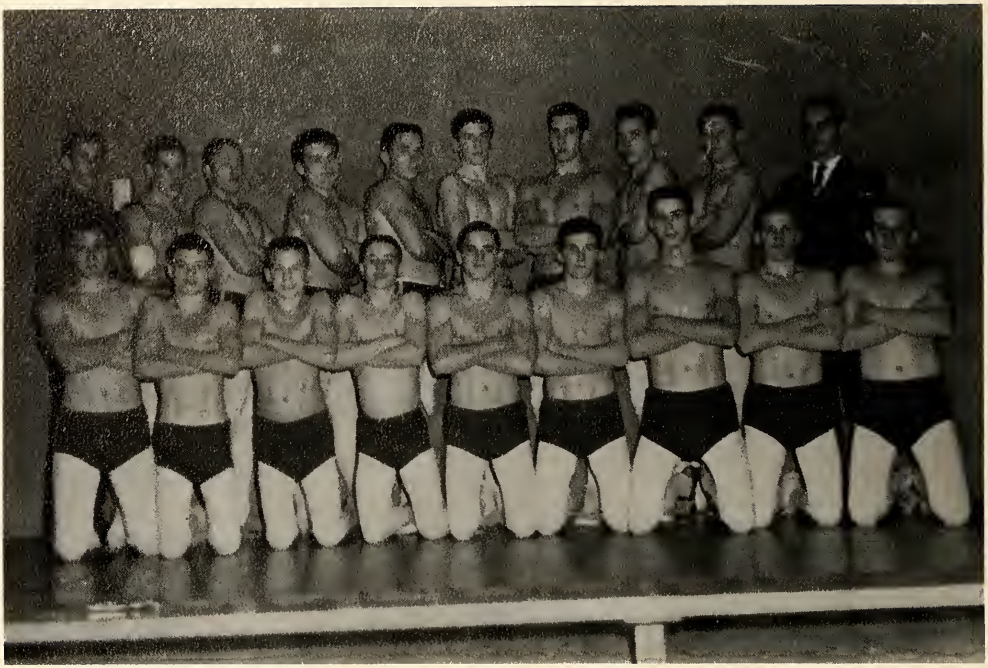

FRONT ROW: S. Gipson, E. Higgins, H. Sinnock, S. Anderson, D. Fry, J. Belden, R. Stoops, J. Johnson, B. Mincer. BACK ROW: T. Bassett, D. Miller, P. Munson, H. Davis, M. Hubley, T. Sinnock, W. Wachtstetter, B. Waller, P. Justad, Coach D. Huffer. NOT PICTURED: B. Bassett.

Jim Belden and Donn Fry listen to Mr. Huffer's pre-match instructions.

This year Carmel's wrestling team made its debut. It was an exciting and promising season. Under the experienced and watchful eye of Mr. Huffer, Carmel boys were able to participate in a sport entirely new to them and to the school and community which they represented.

Workouts and practice began in November with the first match, Park School of Indianapolis, scheduled for early December. Against Park, Carmel was at a definite disadvantage from lack of previous mat-time, but the boys made a fine showing and lost by only two points. The wrestlers met next in order Decatur Central, Deaf School, and Blind School. The lack of experience again proved detrimental as the Carmel grapplers were unable to come up with a team victory.

At this point in the season, Christmas vacation intervened and gave the boys a chance to pick up some new and valuable wrestling knowledge. This short period evidently gave the team just what it needed, for in the first week following the vacation, it soundly defeated Pike Twp. another first year team. This was followed one week later by a return match at the Pike gym. Our boys defeated the Pike team by an even larger margin than before. The team had finally gained the confidence it needed.

Our Newest Sport

Mike Hubley controls his opponent.

Tad Sinnock begins an escape.

Hugh Sinnock gets two points.

Following the Capital District Conference meet in which our team came in fifth, ahead of all other first-year teams in the conference, the Hounds met the Greenfield varsity at our gym. The Carmel grapplers reached the "pinnacle" of their season with a 34-14 victory over the Greenfield boys. Hard work and Mr. Huffer's teaching had finally paid off in three strong victories. This was undoubtedly the season's highest point.

The Greyhounds finished their regular season against a strong and well-balanced Warren Central team. Although our boys were defeated, the large number of young boys on our team revealed the potential ability which should make them a very tough team in the seasons ahead.

The wrestlers officially closed out the season at the Sectional meet at Muncie Central. Three "fourths" were our only places in the Sectional, but it was a good experience for all the boys.

Wrestling is a sport that has been eagerly awaited at Carmel, and now that it is here, it has been eagerly accepted. As Carmel grows, wrestling and interest in it will also grow, for it is now firmly established as one of our most popular sports.

Track Brings Out

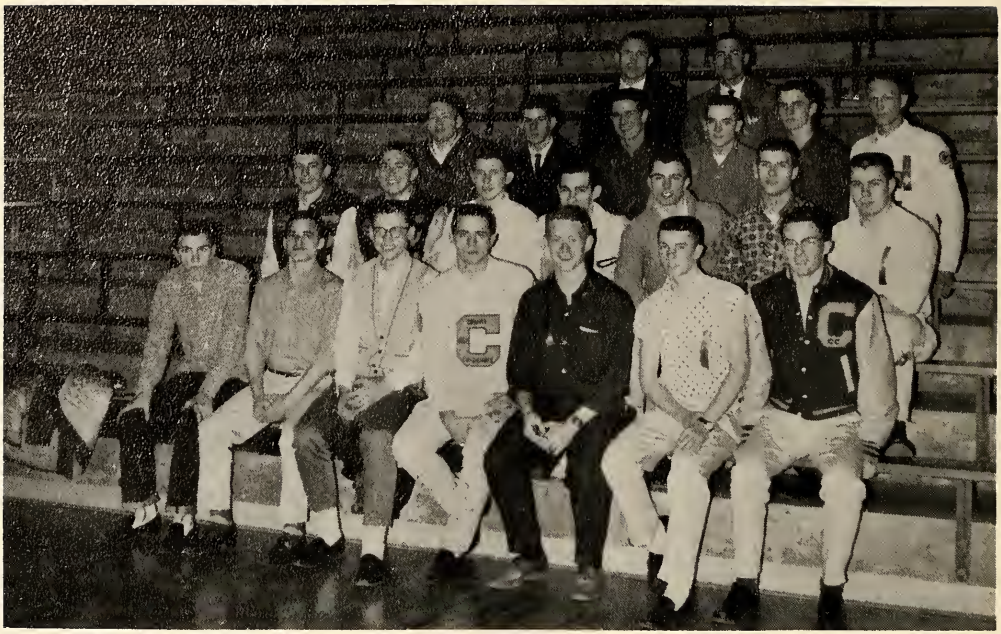

FIRST ROW: J. Shawhan, D. Fry, J. Newby, L. Beswick, D. Beaver, J. Donnellon, J. Miller. SECOND ROW: T. Sinnock, M. Hubley, S. Morris, W. Wachtstetter, T. Spradling, F. Cook, J. Dean. THIRD ROW: P. Munson, D. McConnell, R. Davis, D. Murphy, M. Stoops, D. Roth. FOURTH ROW: Coach Shepherd, Coach Graham.

Rick Davis closes the gap with a valiant try.

The Greyhounds won their first meet of the season over Fishers by the convincing score of 78-31. The Hounds won all but three events in a meet studded with individual performances. Larry Beswick and Rick Davis accounted for eight of the blue ribbons.

Westfield gave Carmel its second win of the season by the score of 76 1/2-32 1/2. Rick Davis again paced the Hounds. Twelve new track records were set in this meet.

Beech Grove handed Carmel its first defeat of the season by the score of 61 2/3-47 1/3. Davis and Beswick were double winners in the meet.

The Hounds lost their second straight in a triangular meet with Noblesville and Fortville. Jim Dean received the only Carmel first.

Carmel's third straight loss came at the hands of the Indiana State School for the Deaf by the score of 64-1/2-41 1/2. Davis and Beswick once again paced the Hounds.

The Hounds finally broke their losing streak by downing Franklin Twp., 69 2/3-39 1/3. Beswick led the Hounds with 3 firsts while Davis picked up 2.

Individual Talents

Jim Dean soars over the bar.

Larry Beswick sprints toward the finish.

Carmel picked up its fourth win of the season by swamping Pike Twp. by a score of 89 1/3-18 2/3. Fine individual performances were turned in by all the Hounds.

Carmel edged Sheridan by the score of 56 1/2-52 1/2 to bring its dual meet record to 5 wins and 2 losses. Carmel's scoring was well-balanced in this close meet.

The County Relays was one of the most exciting track meets in Hamilton County history. The Hounds came in third, behind Westfield and Sheridan. Just 10 points separated the first three places. Rick Davis, the shuttle relay team, and Ronnie Stoops won blue ribbons for the Hounds. Davis and the relay team composed of Jerry Miller, George Moffitt, Jim Dean, and Davis set new records for this meet.

The Greyhounds finished up the season with a fine performance in the Capital District Conference meet held at Warren Central.

Our Hounds reached the Pinnacle of the year with a winning season.

Broad-jumper Joe Newby springs from the board.

Each Year Adds a New Pinnacle...

In order to keep the price of a yearbook low enough for high school students to afford, it is necessary to sell advertising.

The annual is the most permanent means of advertising because a yearbook is kept for years and years. Students buy many products and greatly influence their parent's buying. Advertising in the school annual reaches young people who have not formed buying habits. They have a lifetime of buying ahead of them. Merchants can build good will for tomorrow's business.

The yearbook advertisement is part of a complete book that is treasured by the entire community.

Advertising

THE SHERMAN-WILSON CO. EXTENDS ITS
CONGRATULATIONS AND VERY BEST WISHES
TO THE SENIORS OF 1960.

IF IN YOUR FUTURE YEARS, YOU NEED HELP IN
FINDING THAT DREAM HOME, JUST CALL YOUR
CARMEL REAL ESTATE BROKER . . . . . .

VI 6-2554

SHERMAN WILSON & SON, INC.

BROKERS - BUILDERS AND DEVELOPERS

581 SOUTH RANGE LINE ROAD

CARMEL, INDIANA

It's Fun To Shop At

Paul Harris

Nora Plaza

Compliments Of

Foster-Kendall Co.

Carmel, Indiana

INDIANA LOAN AND
SAVINGS ASSOCIATION

Gradle Brothers, Inc.

Bridge Contractors

Grading, Paving And Excavating

Carmel, Indiana

Carmel Gravel Corporation

Washed Sand And Gravel

Carmel, Indiana

The

The American National Bank

48 Years Of Banking Service To Hamilton County

Noblesville, Indiana

Largest Selection of Appliances And Home Furnishings In Central Indiana

John Kirk, Inc.

Prices Born Here Raised Elsewhere

Carmel, Indiana

Compliments Of

Carmel Screw Products Company

Carmel, Indiana

Public Service Company of Indiana, Inc.

Good Low-Cost Electric Service To More Than 700 Communities In 69 Counties In Indiana

Platt's Standard Service

Road 31 At 116th St.

24 Hour Wrecker Service

Phone VIctor 6-0012 Day

VIctor 6-1158 Nite

O. W. Nutt Co.

Hardware - Furniture

Appliances

Frigidaire

VIctor 6-2311

Lowe's Flower & Garden Shop

Best For Less

Carmel, Indiana

Brown House

Of

Exquisite Gifts

Cards, Candy And Gifts
For
All Occasions

39 West Main Street

Carmel, Indiana

Reeder & Kline Machine Company, Inc.

Experimental Work

Precision Machining

VIctor 6-8080

Carmel, Indiana

Travel Safely By Bus

Sheridan-Indianapolis Bus Line, Inc.

Westfield, Indiana

Photographs For

All Occasions

Smith Studio

65 S. Main Street

Zionsville, Indiana

Compliments Of

Century Plastics, Inc.

441 S. Range Line

VI 6-5064

Carmel, Indiana

KIDD'S BAKERY

"Wedding Cakes A Specialty"

VISIT OUR

DELICATESSEN

Finest

in Kosher Foods

1403 E. 86th St.

(NORA)

The Finest

in Cakes and Pastries

OPEN SUNDAYS

NORA	CARMEL
Tues. – Sat.	Tues. – Sat.
8 A.M. – 11 P.M.	8 A.M. – 9:30 P.M.

CLOSED MONDAYS

Complete Catering Service For Weddings

Punch Cups, Plates, Punch Bowl, Napkins, Mints and Silverware

NORA

CL 1-9509

1403 E. 86th St. — BY-PASS 100

CARMEL

VI 6-2379

20 SOUTH RANGE LINE ROAD

Jewett's
APPAREL AND SHOES
Carmel, Indiana
VIctor 6-2076

Talbert-Roessler
Building Supply, Inc.
VIctor 6-8288
Carmel

Compliments Of
PAUL GOEKE, INC.
Valiant - Plymouth
Dodge And Chrysler
VI 6-0038 - Carmel
Noblesville - PR 3-2430

NOBLESVILLE DAILY
"Serving All Of Hamilton County
Daily Since 1888"
Commercial Printers

Compliments Of
LADY JANE SHOP
VIctor 6-8566
"Where Shopping Is A Pleasure"

THE COMMUNITY PRESS
Publishers Of
THE BOOSTER
Commercial Printing
Phone VIctor

RUTH SHAFFER
INTERIORS FOR LIVING, INC.
1409 E. 86th St.
CLifford 1-9449
Indianapolis 20, Indiana

Compliments Of
KELLY'S DRIVE IN BAKERY
8523 Westfield Blvd.
Nora

OTTINGER CRYSTAL FLASH
OIL CO., INC.
Phone VI 6-2828
Carmel, Indiana

It Pays To Buy At
FISHERS LUMBER
AND HARDWARE CO.
TIlden 9-3200
Fishers, Indiana

Driver Training Car
Furnished By
GORDON C.
FOXWORTHY
CO. INC.

FORD

Carmel,
Indiana

McMAHAN'S MARKET 26 West Main Phone VI 6-2301	PARSLEY'S STANDARD SERVICE STATION VI 6-0017 Carmel, Indiana	HI NEIGHBOR NEIGHBORLY TV SERVICE VI 6-0387 Carmel, Indiana
J & J CAFETERIA Jean & John 25 West Main Street Carmel, Indiana	WAINWRIGHT BANK AND TRUST COMPANY Noblesville - Fishers "Your Friendly Bank"	ZIONSVILLOCKERS, INC. 285 S. Main St. Phone UPtown 3-2226 Zionsville, Indiana
METZGER LUMBER COMPANY UPtown 3-3327 Zionsville, Indiana	LOVELL JEWELERS & RECORD SHOP UP 3-2573 Zionsville	CAMP, INC. 725 E. 106th St. VI 6-1353 Complete Automotive Service
CARMEL CORNERS "66" SERVICE Phone VIctor 6-0020 Junction St. Roads 31 & 431	Compliments Of KIRK'S HARDWARE North Side Of Square Noblesville, Indiana	KAY'S FLOWER SHOP VI 6-2578 620 N. Range Line Carmel, Indiana
BLUE RIBBON DAIRY The Home Of Quality Ice Cream	Compliments Of ZEPHRS AUTO CLUB Carmel, Indiana	Compliments Of ROYAL RODS AUTO CLUB Carmel, Indiana
DEAN'S SHELL SERVICE 10591 North College Avenue Indianapolis 20, Indiana	DAUGHERTY'S SUPER MARKET Westfield	Compliments Of GENE THOMPSON

Stardust Bowl

Grand way to stay fit

BOWLING IS GOOD FOR YOUR HEALTH

Help yourself to better health and a trim figure by bowling here regularly. You'll really enjoy it!

Ph. PR-3-4589

N. 10th Noblesville

COX'S MARKET
Quality Meats Cut
To Your Liking
Phone VIctor 6-1909
445 South Range Line Road

Compliments Of
BLANN HARDWARE
Noblesville,
Indiana

Butler Fashion Cleaners

10565 N. College Ave. At
106th St.
(Home Place)

5 W. Main St.
(Carmel)

OKLAHOMA SERVICE STATION
West Main Street
VI 6-0026
Carmel

Compliments Of
CAREY'S SERVICE STATION
N. Range Line
Carmel

WESTFIELD PHARMACY
Westfield,
Indiana

WESTFIELD HARDWARE
Henry Burgher
Westfield,
Indiana

Compliments Of
LENORA'S DRESS SHOP
Ladies Apparel

Compliments Of
GOODMAN'S SHOES
In Nora Plaza

BEST OF LUCK
TO THE
CLASS OF 1960

DEERING CLEANERS Serving You At 3 Locations Carmel-Westfield Sheridan	WOODLAND MOBIL SERVICE Ph. VIctor 6-0015 Carmel, Indiana	CARMEL HEATING & ELECTRIC COMPANY VI 6-1991 Carmel, Indiana
R. S. WEIL CLOTHING STORE Noblesville, Indiana	Compliments Of RUPPERT FURNITURE STORE Noblesville, Indiana	Compliments Of DR. DAVID LAYCOCK Optometrist
WESTERN AUTO ASSOCIATE STORE Noblesville, Indiana	WHITTAKER'S RESTAURANT Carmel, Indiana	ESTRIDGE SUPER MARKET Rd. 431 at 116th Street Carmel, Indiana
ROY'S TEXACO SERVICE STATION VI 6-0030 Indianapolis, Indiana	KWIK KLEEN LAUNDREE 510 S. Range Line Carmel, Indiana	EVANS JEWELRY PR 3-4272 817 Conner Street Noblesville, Indiana
Compliments Of ZECKEL'S PR 3-2182 Noblesville, Indiana	PORTER TIRE AND APPLIANCE Goodyear & GE Dealer Noblesville, Indiana	THE CRAYCRAFT DRY GOODS COMPANY Established 1867 Noblesville, Indiana
WALTER A. BORDNER PR 3-0787 or PR 3-0187 165 N. 9th Noblesville, Indiana	UNION STATE BANK VI 6-2330 Carmel, Indiana	SUTPHID'S SHELL SERVICE Repair Service Zionsville UP 3-3006
RICHARDSON'S FOR CHILDREN In Carmel	COX ELECTRIC PR 3-3174 PR 3-2007 164 North 10th Street Noblesville, Indiana	Compliments Of BROWN'S PHARMACY Carmel, Indiana
POLLYANNA SHOP Westfield, Indiana	SI BURGHER, JEWELER Carmel, Indiana	J. C. PENNEY CO. Complete Furnishings For The Family Noblesville, Indiana
WHITAKER'S SHELL 116th St. & U.S. 31 Pick-Up & Delivery VI 6-0033 Carmel, Indiana	WESTFIELD RESTAURANT Westfield Indiana	NOBLESVILLE FURNITURE CO. 926 Logan Noblesville, Indiana

Directory of Faculty and Students

Ackerson, Marial, Faculty
Amos, Mary, Grade 8
Andersen, Myrth, Grade 11
Anderson, Steve, Grade 9
Applegate, Barbara, Grade 9
Applegate, Bobby, Grade 8
Appleman, Cecil, Faculty
Audritsh, John, Grade 11

Baire, Linda, Grade 12
Baker, Gene, Grade 12
Baker, Jacklynn, Grade 10
Baliff, Becky, Grade 12
Baliff, Karen, Grade 10
Baliff, Rose, Faculty
Baliff, Norma, Grade 9
Bamberger, Norma, Faculty
Barmore, Helen, Grade 9
Barrett, Jack, Grade 11
Barrett, Pat, Grade 11
Barrett, Ronnie, Grade 8
Bassett, Bill, Grade 9
Bassett, Terry, Grade 10
Baur, Jane, Grade 12
Bayless, Nancy, Grade 9
Bayless, Sharon, Grade 11
Beaman, Joan, Faculty
Beaver, Dennis, Grade 11
Becker, Carol, Grade 12
Becker, Martha, Grade 9
Belden, James, Grade 10
Bell, Karen, Grade 8
Bell, Ronnie, Grade 9
Bell, Tommy, Grade 8
Bellinger, John, Grade 9
Beswick, Larry, Grade 12
Blake, Vickie, Grade 8
Blanchard, Linda, Grade 9
Bochner, Jim, Grade 8
Boldt, Roger, Grade 12
Bolinger, Karen, Grade 8
Booth, Janice, Grade 10
Boroughs, Betty, Grade 9
Boroughs, Daniel, Grade 11
Bowen, Joan, Grade 11
Bowen, Kathy, Grade 9
Bower, Amo, Faculty
Bower, Belinda, Grade 11
Bower, Bonnie, Grade 10
Bowman, Cheryl, Grade 10
Bowne, Merrillou, Grade 11
Bowser, John, Faculty
Boyd, Jeanne, Grade 12
Boyd, Susan, Grade 11
Bozell, Sharon, Grade 8
Bracken, Albert, Grade 12
Bracken, Barbara, Grade 11
Bradford, Barbara, Grade 8
Branham, Johanna, Grade 8
Brattain, Linda, Grade 10
Bratten, Lina, Grade 8
Brooks, Richard, Grade 9
Brooks, Robert, Grade 12
Brown, Barbara, Grade 12
Brown, Lonitta, Grade 8
Brown, Rebecca, Grade 9
Bruce, Barbara, Grade 12
Bruce, Betty, Grade 8
Bruce, Richard, Grade 10
Brunner, Olive, Faculty
Buckhorn, Kent, Grade 10
Bullard, Pete, Grade 11
Burkert, Sandra, Grade 10

Burks, Joe, Grade 8
Burks, Nancy, Grade 10

Cain, Jill, Grade 11
Cain, Susan, Grade 11
Callahan, Ruth Ann, Grade 8
Callahan, Michael, Grade 8
Callahan, Stephen, Grade 8
Campbell, Virginia, Grade 12
Carey, Curt, Grade 8
Carey, Vicki, Grade 9
Cargal, Sandy, Grade 10
Carlton, Betty, Grade 8
Carlton, Joan, Grade 11
Carson, Athal, Grade 9
Carson, Ruth Ann, Grade 8
Casler, Vicki, Grade 10
Casper, Wilma, Grade 11
Chase, Tim, Grade 9
Childers, Frances, Grade 11
Childers, Jackie, Grade 10
Clark, Barbara, Grade 11
Clark, Kenny, Grade 9
Clark, Terry, Grade 10
Clayton, Marcia, Grade 9
Clingerman, Phyllis, Grade 11
Clonce, Barbara, Grade 8
Clonce, Faye, Grade 12
Coers, Michael, Grade 9
Cole, Carl, Grade 8
Cole, Elaine, Grade 10
Coleman, Lynn, Grade 8
Collins, John, Grade 8
Compton, Phillip, Grade 11
Conley, Lynn, Grade 9
Conner, Gerald, Grade 10
Cook, Fred, Grade 11
Cook, Michael, Grade 10
Cook, Tammy, Grade 11
Cooke, Sandra, Grade 11
Coombs, Willis, Faculty
Cooper, David, Grade 11
Cornell, Mike, Grade 8
Correll, Bill, Grade 8
Correll, Cay, Grade 11
Couts, Steve, Grade 8
Cox, Christina, Grade 10
Cox, Nancy, Grade 11
Crawford, Theodora, Grade 9
Crow, Clydena, Grade 8
Cummings, Ann, Grade 9
Cummings, Linda, Grade 8
Cummings, Sandra, Grade 12

Dain, Jerry, Grade 12
Daubenspeck, Don, Grade 10
Davis, Beth, Grade 12
Davis, Gwyn, Grade 12
Davis, Howard, Grade 9
Davis, John, Grade 8
Davis, Phil, Grade 12
Davis, Richard, Grade 8
Davis, Rick, Grade 11
Dean, Jim, Grade 12
Delph, Charles, Grade 11
Devine, Sue, Grade 9
Diersing, Larry, Grade 12
Dilk, Sharron, Grade 10
Doerr, Fred, Grade 9
Donahue, Mildred, Faculty
Donewald, Robert, Grade 12
Donewald, Sandra, Grade 10
Donnellan, James, Grade 12

Doom, Regina, Grade 10
Dorsey, Gail, Grade 12
Doty, Carole, Grade 11
Duchemin, Jack, Grade 10
Duffy, Frances, Grade 11
Duffy, Mary Kay, Grade 9
Dunham, Danny, Grade 9
Dunham, Jerry, Grade 8
Dunn, Roberta, Grade 10
Durfee, Sally, Grade 8
Durfee, Susan, Grade 12
Durler, Janet, Grade 12
Durr, Sharon, Grade 10
Duzan, Carol, Grade 12
Dyer, Jane, Grade 8

Edwards, Sharyn, Grade 9
Ehrgott, Roni, Grade 8
Elkins, Trudy, Grade 10
Emmons, Vicki, Grade 11
Ermel, Linda, Grade 8
Ermel, Steve, Grade 10

Featherstone, Kay, Grade 11
Fehrenbach, Sandy, Grade 9
Fenstermaker, Lois, Grade 12
Ferrin, David, Grade 10
Fields, Paula, Grade 9
Fish, John, Grade 9
Fisher, Jean, Grade 8
Fisher, Joan, Grade 8
Fleener, Ellen, Grade 9
Fleener, Frank, Grade 12
Fleitz, Stuart, Grade 11
Floyd, Carolyn, Grade 9
Fogelberg, Ann, Grade 8
Fogelberg, Harold, Grade 9
Ford, Evelyn, Faculty
Fort, James, Grade 8
Fort, John, Grade 9
Fowler, John, Grade 8
Foxworthy, Claudia, Grade 10
Franklin, Kathie, Grade 12
Franz, Danny, Grade 9
Franz, David, Grade 12
Fraser, Doris, Grade 11
Fraser, Margie, Grade 9
Frazier, Saundra, Grade 8
Fries, Pam, Grade 10
Fry, Donn, Grade 12
Fuller, Christina, Grade 10

Gamble, Mike, Grade 10
Garrard, Robert, Grade 11
Gatlin, Donna, Grade 8
Gaunt, Carolyn, Grade 11
Gaunt, Jim, Grade 9
Genders, Margaret, Grade 11
Genders, Ted, Grade 8
Gentry, Myra, Grade 8
George, Judy, Grade 8
George, Ruth, Grade 10
Gephart, Cathy, Grade 8
Gipson, Steve, Grade 10
Glover, Joe, Grade 9
Godwin, Jane, Grade 8
Godwin, Steve, Grade 11
Graham, Dale, Faculty
Grant, Pam, Grade 10
Graves, Janet, Grade 11
Graves, John, Grade 9
Gulley, Stephen, Grade 8

Directory Continued—

Hager, Diana, Grade 8
Hahn, Robert, Grade 11
Hamblen, Jerry, Grade 11
Hamblen, Thomas, Grade 8
Hannah, Dick, Grade 8
Hannah, Paul, Grade 9
Harkness, Steve, Grade 12
Harris, Bill, Grade 9
Harrison, Diane, Grade 11
Harrison, Pat, Grade 12
Harshbarger, Sue, Grade 10
Harves, Cathy, Grade 9
Harvey, Dorcas, Grade 10
Harvey, Juanita, Faculty
Harvey, Sue, Grade 11
Hashman, Curt, Grade 11
Haskett, Elizabeth, Grade 11
Haskett, Phil, Grade 9
Haskett, Terry, Grade 9
Haston, Dan, Grade 12
Haston, Diane, Grade 9
Haston, Rick, Grade 8
Hawk, Don, Grade 11
Hawk, Ernie, Grade 9
Heimann, Larry, Grade 8
Helmbock, Bessie, Faculty
Helton, Charles, Grade 8
Hendren, Bob, Grade 9
Hendren, Mike, Grade 11
Hendren, Nancy, Grade 10
Henry, Cheryl, Grade 8
Henry, Gary, Grade 12
Hensley, Dorothy, Grade 9
Herrmann, Carol, Grade 12
Herron, Kenneth, Grade 11
Hesterberg, Amelia, Grade 11
Higgins, Eddie, Grade 9
Higgins, Dick, Grade 12
Hildman, David, Grade 9
Hill, Karen, Grade 10
Hill, Klara, Faculty
Hinchman, Jim, Grade 12
Hinchman, Rick, Grade 8
Hineman, Harry, Grade 9
Hines, Ronnie, Grade 11
Hinman, Patty Jo, Grade 11
Hinshaw, Leslie, Grade 9
Hinshaw, Thomas, Grade 8
Hockett, John, Grade 9
Hoffman, John, Grade 9
Hoffman, Lina, Grade 10
Hook, Larry, Grade 11
Hook, Patricia, Grade 9
Horner, Susan, Grade 8
Horowitz, Judy, Grade 10
Horton, Redick, Grade 9
Hubley, Mike, Grade 12
Huffer, Donald, Faculty
Hughey, Bob, Grade 11
Hughey, Connie, Grade 9
Hutto, Steve, Grade 9

Irvine, Nancy, Grade 12
Isley, Larry, Grade 10
Ito, Craig, Grade 9

Jackson, Patty, Grade 12
Jackson, Robert, Grade 11
Jacobs, Glen, Grade 8
Jacobs, Jim, Grade 10
Jaeger, Gary, Grade 12
Jakelsky, Karen, Grade 11
Jakelsky, Kathy, Grade 8
James, Becky, Grade 9
Jeglum, Mary, Grade 10
Jennings, Bob, Grade 8
Jensen, Cindy, Grade 8
Johnson, Audrey, Grade 10
Johnson, Carol, Grade 9
Johnson, Cheryl, Grade 9
Johnson, Jerry, Grade 11
Johnson, Peggy, Grade 9
Jones, Barbara, Grade 11
Jones, Bonnie, Grade 9
Jones, George, Grade 9
Jones, Joyce, Grade 11
Jones, Nettie, Grade 8
Jordan, Richie, Grade 8
Justad, Peter, Grade 9
Justice, Jay, Grade 11

Kachele, Paul, Grade 11
Kaim, Gloria, Grade 10
Kapust, Becky, Grade 12
Kapust, Sylvia, Grade 11
Kask, Ivo, Grade 10
Katterhenry, Jim, Grade 12
Kelso, Patti, Grade 8
Kemp, Bill, Grade 9
Kemp, David, Grade 8
Kendrick, Bill, Grade 11
Kendrick, Dave, Grade 9
Kennedy, Cici, Grade 9
Kepner, Jim, Grade 9
Kerberg, Diana, Grade 8
Kerchner, Ken, Grade 9
Kerchner, Lavern, Faculty
Kilgore, Charles, Grade 9
Kinnaman, Sharon, Grade 12
Kirk, Tom, Grade 8
Knapp, Steve, Grade 9
Knotts, Jerry, Grade 8
Koehler, Carol, Grade 12
Koonce, Jon, Grade 12
Koontz, Mac, Grade 11
Koontz, Stanley, Grade 9
Kube, Donna, Grade 11
Kyle, Danny, Grade 8
Kyle, Donna, Grade 8

LaFollette, Jack, Grade 8
LaFollette, Shirley, Grade 8
Laing, Lina, Grade 8
Lakey, Dane, Grade 12
Lancaster, Susie, Grade 10
Landis, Nancy, Grade 8
Larson, Julia, Grade 12
Lawhead, Don, Grade 12
Lawson, Barbara, Grade 9
Layton, Mike, Grade 9
Leininger, Dick, Grade 12
Leininger, Jim, Grade 10
Leisure, Flora, Grade 11
Lemme, Earl, Faculty
Lemme, Dorothy, Faculty
Lemme, Steve, Grade 10
Lewis, Larry, Grade 9
Lieber, Michael, Grade 8
Linton, Larry, Grade 10
Littrell, Steve, Grade 9
Logan, Tom, Grade 9
Long, Jan, Grade 9
Lovan, Lila, Grade 10
Love, Arthur, Grade 12
Loveall, Benjamin, Faculty
Loveall, Bill, Grade 8
Loveall, John, Grade 10
Luke, Charlotte, Grade 11
Luke, Cherie, Grade 12

McAlister, Paul, Grade 8
McCammack, Dale, Grade 8
McCleery, Earl, Grade 8
McConnell, Dan, Grade 10
McConnell, Paula, Grade 11
McCormick, Barbara, Grade 11
McCracken, Sally, Grade 8
McCracken, Suzanne, Grade 9
McKinney, Craig, Grade 10
McMahan, Bill, Grade 9
McManama, David, Grade 8
McManama, Janice, Grade 10
Mahin, Pamela, Grade 8
Mahnensmith, Mike, Grade 11
Malsberry, Barbara, Grade 9
Marine, Maryanne, Grade 10
Marsh, Johnny, Grade 9
Marsh, Susie, Grade 12
Martin, Danny, Grade 10
Martin, David, Grade 11
Martin, James L., Grade 12
Martin, Jim, Grade 12
Martin, Judy, Grade 10
Martin, Ken, Grade 10
Martin, Peggi, Grade 11
Martz, Joyce, Grade 9
Mayo, Janet, Grade 12
Mayo, Judi, Grade 10
Melton, Emily, Grade 9
Mercer, Bob, Grade 9
Meredith, Phyllis, Grade 8
Merrill, Bill, Grade 12
Merrill, Cynthia, Grade 10
Meyer, Joe, Grade 9
Meyer, Mary, Grade 10
Middleton, Robin, Grade 9
Miller, Beverly, Grade 11
Miller, David, Grade 12
Miller, Donald, Grade 10
Miller, Jan, Grade 10
Miller, Jerry, Grade 12
Miller, Jim, Grade 10
Miller, Maribeth, Grade 9
Miller, Mike, Grade 8
Mincer, Bill, Grade 10
Minton, Ralph, Grade 11
Moffitt, Jack, Grade 12
Moffitt, Joe, Grade 11
Moffitt, Quentin, Grade 8
Mohr, John, Grade 10
Moon, Carol, Grade 8
Moon, Noel, Grade 12
Moore, Dorlas, Grade 9
Moore, George, Grade 9
Moore, Ruth Ann, Grade 11
Moore, Tom, Grade 8
Moran, Carole, Grade 12
Moran, Howard, Grade 8
Moren, Bob, Grade 11
Morgan, Charles, Grade 9
Morris, Larry, Grade 9
Morris, Mike, Grade 11
Morris, Richard, Grade 8
Morris, Stanley, Grade 11
Morton, Jeff, Grade 10
Mosele, Paul, Grade 11
Munden, Barbara, Grade 10
Munson, Paul, Grade 12
Murphy, Dick, Grade 10

Directory Continued—

Myers, James, Grade 8

Naffziger, Sue, Grade 11
Neel, Robert, Grade 9
Neunschwander, Peggy, Grade 9
Newby, Joe, Grade 12
Nickel, Ronnie, Grade 8
Nieman, Diana, Grade 8
North, Bob, Grade 8
Nyers, Richard, Faculty

Ogle, Vicki, Grade 9
Osborn, Francis, Grade 10
Osborn, Jon, Grade 8
Osler, Cathie, Grade 10
Ott, Judy, Grade 12
Owens, Dee Ann, Grade 11
Owens, George, Faculty
Ozols, Lia, Grade 10

Page, Dallana, Grade 9
Painter, Becky, Grade 9
Parish, Fred, Grade 9
Park, Judy, Grade 11
Park, Nena, Grade 9
Parlier, Sandy, Grade 8
Pattison, Carol, Grade 10
Patton, Fran, Grade 11
Patton, Susie, Grade 8
Payne, Nancy Jo, Grade 11
Peacock, Donna, Grade 8
Peacock, Lynda, Grade 10
Penna, Gloria, Grade 11
Penna, Ronnie, Grade 9
Peralta, Leslie, Grade 10
Perrine, Steve, Grade 8
Perryman, Robert, Grade 8
Pfotenhauer, Elyce, Grade 8
Pfotenhauer, Karen, Grade 11
Pfotenhauer, Karla, Grade 11
Phelan, Bill, Grade 10
Phelan, Jack, Grade 11
Phillippe, Nancy, Grade 10
Phillips, Denise, Grade 8
Pierce, Mike, Grade 11
Pigg, Gloria, Grade 10
Pittman, Patricia, Grade 9
Polley, Paul, Grade 10
Power, Gladys, Grade 9
Power, Richard, Grade 8
Prather, Terry, Grade 8
Pursel, Richard, Grade 8

Randall, Letitia, Grade 10
Reeder, Kathy, Grade 8
Reeder, Linda, Grade 10
Reese, David, Grade 9
Reeves, Helen, Faculty
Reeves, Larry, Grade 10
Renick, Danny, Grade 8
Rice, Gar, Grade 8
Rice, Pat, Grade 11
Richards, Larry, Grade 12
Richards, Mike, Grade 11
Richards, Ned, Grade 10
Ringer, Bill, Grade 11
Ringer, Jim, Grade 9
Ritter, Mary Kay, Grade 9
Roblee, Janet, Grade 9
Roeder, Linda, Grade 12
Rogers, Carolyn, Grade 11
Roll, Don, Grade 10
Rose, Sharon, Grade 11
Ross, Shirley, Grade 11
Roth, Don, Grade 10
Rott, Stephen, Grade 9
Russell, Kay, Grade 11
Russell, Sara, Grade 10

Sakson, Ray, Grade 9
Samuelson, James, Grade 9
Sanders, Kay, Grade 11
Sando, Sandy, Grade 10
Sanford, Jim, Grade 8
Sapp, Robert, Grade 8
Sawin, Bud, Grade 11
Schaeffer, Charles, Grade 8
Schaeffer, Sharon, Grade 11
Schaeffer, William, Faculty
Schern, Steve, Grade 9
Schmeltekop, Steve, Grade 8
Schmidlin, Gerrie, Grade 8
Schmidlin, Linda, Grade 12
Schmidt, Lynn, Grade 8
Schuetter, Rochelle, Grade 10
Scott, Bernard, Faculty
Scott, Diana, Grade 9
Scott, Janice, Grade 8
Scott, Judy, Grade 9
Scott, Wallace, Grade 8
Sering, Bill, Grade 11
Sharp, Melvin, Faculty
Sharpe, Pam, Grade 11
Shawhan, John, Grade 12
Shawhan, Stephen, Grade 8
Shelton, Gary, Grade 8
Shepard, Jay, Grade 9
Shepherd, William, Faculty
Shoemaker, Joe, Grade 8
Shore, Sandy, Grade 9
Shutt, Richard, Grade 9
Simmerman, Laura, Grade 9
Simonel, Mary, Grade 9
Sinclair, Dallis, Grade 11
Sinclair, Sara, Grade 11
Sinnock, Hugh, Grade 9
Sinnock, Tad, Grade 12
Slaughter, Larry, Grade 8
Slipher, Jean, Grade 10
Smith, Annette, Grade 12
Smith, Bob, Grade 10
Smith, Bob, Grade 9
Smith, Carol, Grade 8
Smith, David, Grade 10
Smith, Don, Grade 8
Smith, Kathy, Grade 12
Smith, Kenny, Grade 11
Smith, Linda, Grade 9
Smith, Robert, Grade 8
Smith, Wanda, Grade 9
Snyder, Salla, Grade 8
Soehner, John, Grade 8
Solzan, Phil, Grade 12
Somers, Patricia, Grade 8
Somers, Trudy, Grade 10
Souther, Diane, Grade 12
Sparks, Kathy, Grade 11
Sparks, Sally, Grade 8
Spaulding, Sally, Grade 11
Spencer, Rick, Grade 8
Spoon, Tom, Grade 11
Spradling, Kenny, Grade 9
Spradling, Tom, Grade 10
Stafford, Buford, Grade 11
Stanley, Judi, Grade 10
Stansifer, Doug, Grade 11
Stansifer, Susan, Grade 9
Starkey, Susan, Grade 10
Stewart, James, Grade 9
Stewart, Marcia, Grade 9
Stewart, Vera Lee, Grade 8
Stichter, Fred, Grade 11
Stickney, Victor, Grade 11
Stolzfus, Jon, Grade 11
Stone, Riley, Grade 8
Stone, Thomas, Grade 10
Stoops, Forest, Faculty
Stoops, Michael, Grade 12
Stoops, Ronald, Grade 12
Stoops, Sara, Grade 8
Stout, Cathy, Grade 8
Strong, Jim, Grade 12
Stroud, Sandy, Grade 9
Stumm, Albert, Grade 11
Suderman, John, Faculty
Sullivan, Susie, Grade 8
Swift, Fred, Grade 12

Tate, Patricia, Grade 8
Thomas, Jim, Grade 10
Thomas, Suetta, Grade 8
Thompson, Jackie, Grade 12
Thrall, Mike, Grade 8
Titus, Barbara, Grade 8
Titus, Bonnie, Grade 11
Tolliver, Linda, Grade 10
Tolliver, Vivian, Grade 9
Toney, Laurel, Grade 9
Townsend, Betty, Grade 9
Townsend, Richard, Grade 11
Townsend, Tim, Grade 11
Trissel, Larry, Grade 8
Truesdel, John, Grade 10
Trulock, Becky, Grade 9
Trusty, Gregg, Grade 9

VanArsdall, Linda, Grade 9
Vanlanot, Henry, Grade 11
Vanlanot, Patricia, Grade 9
Van Osdol, Bill, Grade 11
Van Osdol, David, Grade 10
Veach, Olene, Faculty
Veit, Jennifer, Grade 8
Verplank, Mary, Faculty
Verplank, Vicki, Grade 12
Vollmar, David, Grade 9
Vollmar, Herbert, Grade 11

Wachstetter, Wayne, Grade 12
Waite, Fred, Grade 12
Waite, Jim, Grade 12
Walden, Stanley, Grade 9
Walker, Robert, Grade 8
Waller, Bill, Grade 9
Ward, Barbara, Grade 10
Ward, Dorothy, Faculty
Waring, Robert, Grade 8
Warren, Linda, Grade 10
Watkins, Mike, Grade 11
Weaver, Bob, Grade 10
Weaver, Steve, Grade 10
Weeks, Sharon, Grade 11
Wehmeier, Dana, Grade 12
Wehmeier, Linda, Grade 9
Weidlich, Nancy, Grade 10
Weisenberger, David, Grade 11
Werner, Ronald, Grade 9
West, Alice, Grade 8
West, Barbara, Grade 9

Directory Continued—

Westall, Judie, Grade 10
Whisnant, Esther, Faculty
White, Craig, Grade 8
White, Don, Grade 11
White, Nancy, Grade 8
Whitsitt, Rita, Grade 8
Wildey, Mike, Grade 8
Willhite, Harold, Grade 11
Williams, Charles, Grade 10
Williams, Mary, Faculty
Williamson, Doylene, Grade 8
Williamson, Eva, Faculty
Willmuth, David, Grade 8
Willmuth, Gloria, Grade 8
Wilson, Alice, Grade 11
Wilson, Gary, Grade 10
Wilson, Janet Kay, Grade 11
Wilson, Janet Lynne, Grade 11
Wilson, Linda Kay, Grade 12
Wilson, Taylor, Grade 10
Windell, Jovce, Grade 9
Wine, Walter, Grade 8
Wodock, Joe, Grade 8
Wood, Don, Grade 9
Wood, Tana, Grade 11
Wooden, Julie, Grade 11
Wright, Sharon, Grade 11
Yager, Mike, Grade 11
Yager, Rick, Grade 8
Yeagley, Suzanne, Grade 11
Young, Richard, Grade 11
Yount, Peggy, Grade 12
Yount, Steve, Grade 8

Zaring, Pat, Grade 11
Zaring, Sharon, Grade 9
Zerbe, Bob, Grade 11
Zerbe, Carl, Grade 8
Zewen, Nancy, Grade 10
Zink, Roger, Grade 12

To John,

"A special kind of Brat?" and I quote you. Be good & make your high school years the best wires in your life. Don't pester too many UPPERCLASSMAN & watch out for next week or soon after -- cause here's a promise true -- [illegible] -- which equals one painted & smeared little boy. Have fun dodging him who is after all eighth graders,

All the same best of luck always & be good, if not careful, & if you can't be careful name it "Rasberries."

Love & Luck
Margaret Genders
-1961-

To John;
Don't believe a word of it!
From;
One who knows

Shonattan
Best of Luck
(Don't I say the most original things)
Your friend
(I hope)
Ted

To Johnny,
You are a
riot of an 8th grader!
Keep your wild personality
& jokes a comin'!! Good
luck in the future! Remember
our fishing trip?!! WOT
A RIOT!!! I'll miss ya'
next year!
Love,
Bonnie Bowe
-62-

To John,
One of the
sweetest eighth
grader's I know and
also the dumbest!!!
(just kidding)
Remember all those
times we went fishing
together & remember "Sam" (jigs)
all the other "brownies"!!
I hope you are a friend of
Joe and me for a long time and
may good luck follow you always
Love
Nancy Burks
-63-

John -
Best of
luck in
everything you
do.
Best wishes -
Karen Baliff
- 62 -

To a nice guy
who let me sign his
book
Craig White
"64"
I hope

Roses are red
violets are blue
The Dr. Mr. Lady
dumer than little
old you ~~[illegible]~~ John
Jerry Knotts

To the biggest slob in the world
just fooling
Best of luck in the years to
come.

- John -
Don't worry
if your jobs are small,
if your rewards
are few
Remember that
the mighty Ock
was once a nut
like you
Cathie
- 64 -

All Bad things
must come to and end
But your an exception.
Glen R. Jacobs
- 64 -

John,
a real
nice 5th
quadrier
Jack,
Handy
Shane!

With the
best of luck
always
Love
Lisa

Best wishes
in all future plans
Mr. Appleman

Mike Thrall
"64"

Friends to the end of hell always

John Fowler

To the crappiest
boy I've met
Dick Hannah

Mike Wilday
"64"

Your friend,
Gerrie
Sue

To John,
I real nice guy
I've enjoyed getting
to know this year!
Always stay as nice
to everybody as you are
now. Lots of luck with
your sister because if
she's anything like my
brother you need it!
Love,
Regina
P.S. Good luck in "62"
High School!

Joe Burks

To John
A real sweet, cute
little eighth grader
who rides my bus
Love & Luck
Emily
"63"

Loads of Luck Always
May your life
be happy + joyful
and may you find
someone you really
love.

Linda
Lang
"64"

Remember well and [illegible]
that a true friend is [illegible]
and if you find one [illegible]
true.
Trade not the old one
for the new.
Barbara
Titus

WALSWORTH